

# PLAT AND RECORD

Of a Survey on Section **3** T. **1 N.** R. **10 E.** of the 4 P. M. in **AVON** Township

Rock County, Wisconsin, made **JANUARY** the **19** 1972

I hereby certify that the following is a correct record of said survey as made by me.

County Surveyor.  
**COUNTY BUILDING**  
IN CITY OF **BELOIT**

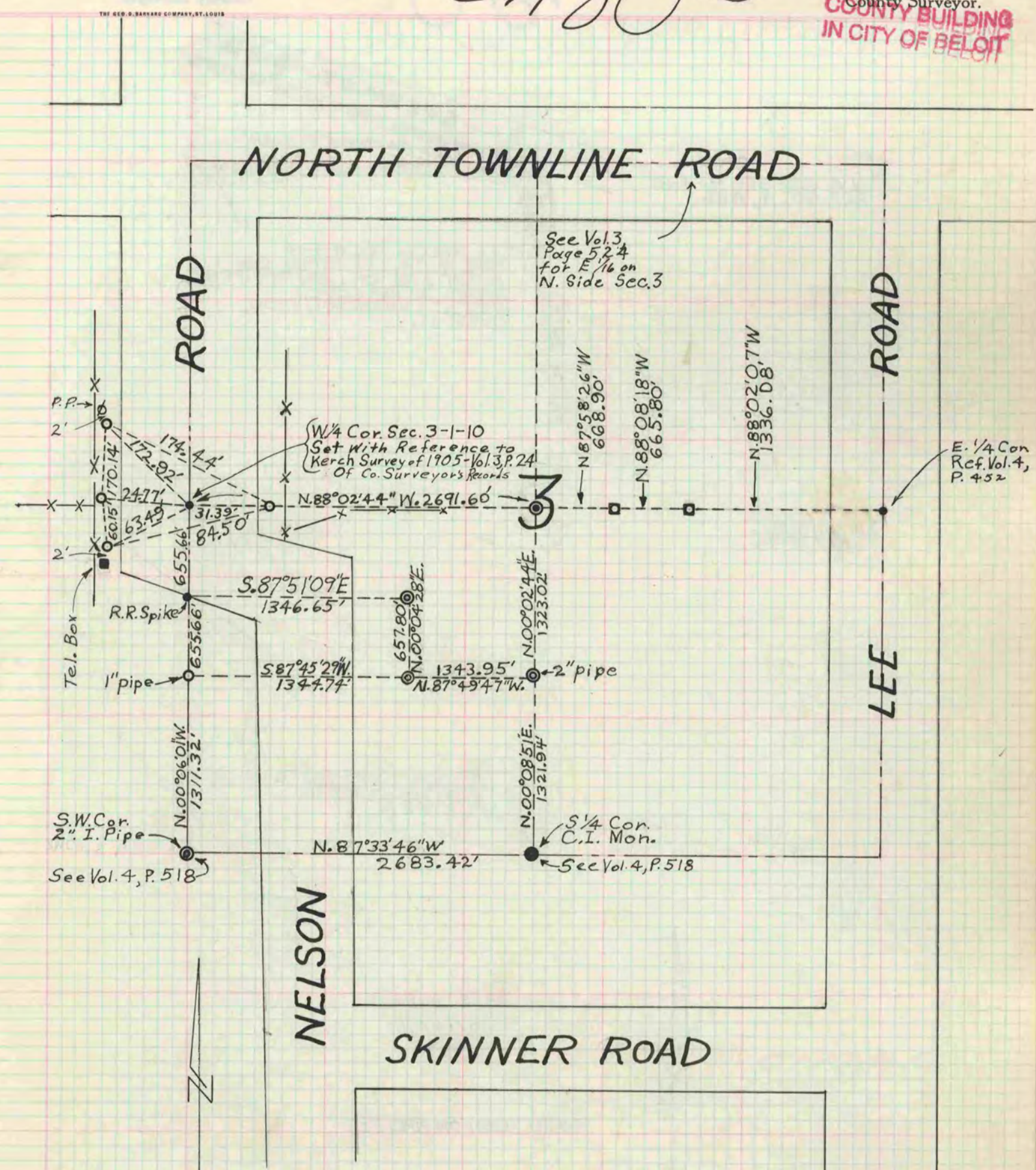

**MONUMENT KEY:**

- = 1" I.P. Set
- ⊙ = I.P. Fd.
- ⊙ = C.I. Mon. Fd.
- ⊙ = Sq. I. Tubing Fd.
- ⊙ = Buggy Axel at Center of Sec. Fd.
- = P.K. Nail or R.R. Spike

SET W/4 COR. 1/19/72

J.M.S.  
R.B. (BK. 152A, Page 67)  
B.K.