

PLAT AND RECORD

Of a Survey on Section 32 T 4 R 10 E. of the 4 P. M. in Union Township

Rock County, Wisconsin, made November the 15 1867

I hereby certify that the following is a correct record of said survey as made by me.

COUNTY BUILDING
IN CITY OF БЕЛОIT

(Signed) S.D. Locke
RLB

County Surveyor.

Found old stake - Set W.D. stake by 2 limestones + H.H.

Found stump of S.B.T. old stake - Set Br. O. stake with H.H. on N. of S. + limestone on E. + W.

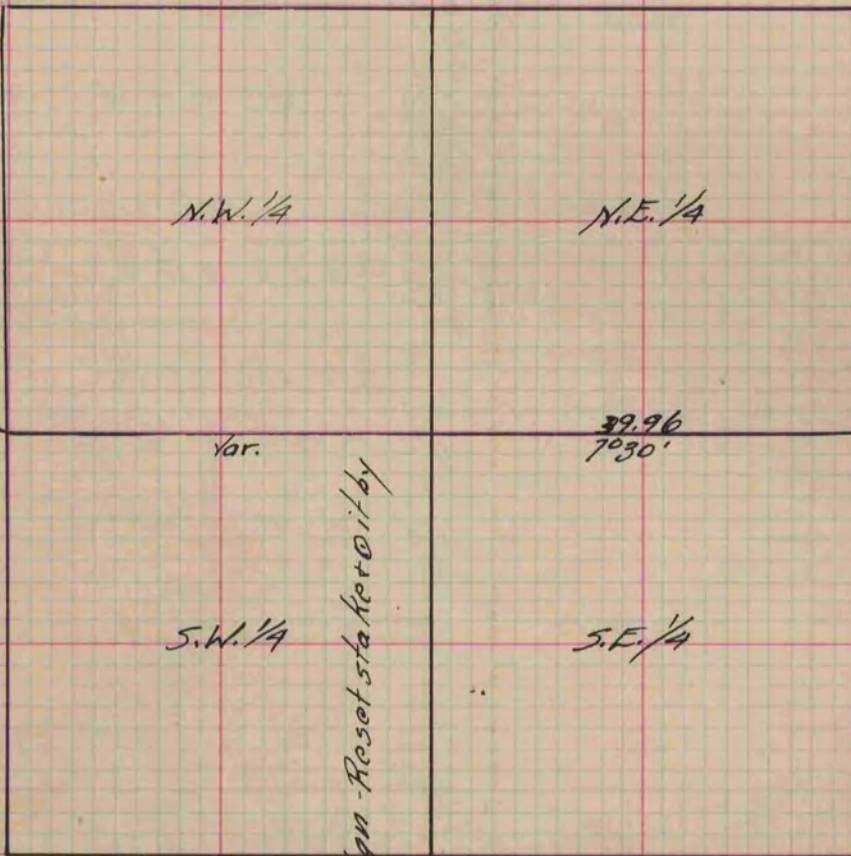

Found stake set by Vaughn - Reset stake + it by 3 limestones + H.H.

Copied from Page 256 Vol. 1. Original County Surveyor's Record.