

PLAT AND RECORD

Of a Survey on Section 8 T 1 R 14 E. of the 4 P. M. in Clinton Township
Rock County, Wisconsin, made May the 10th & 11th 1881

I hereby certify that the following is a correct record of said survey as made by me.

COUNTY BUILDING
IN CITY OF БЕЛОIT

(Signed) R. K. Lee
R. K. Lee

Dept.
County Surveyor.

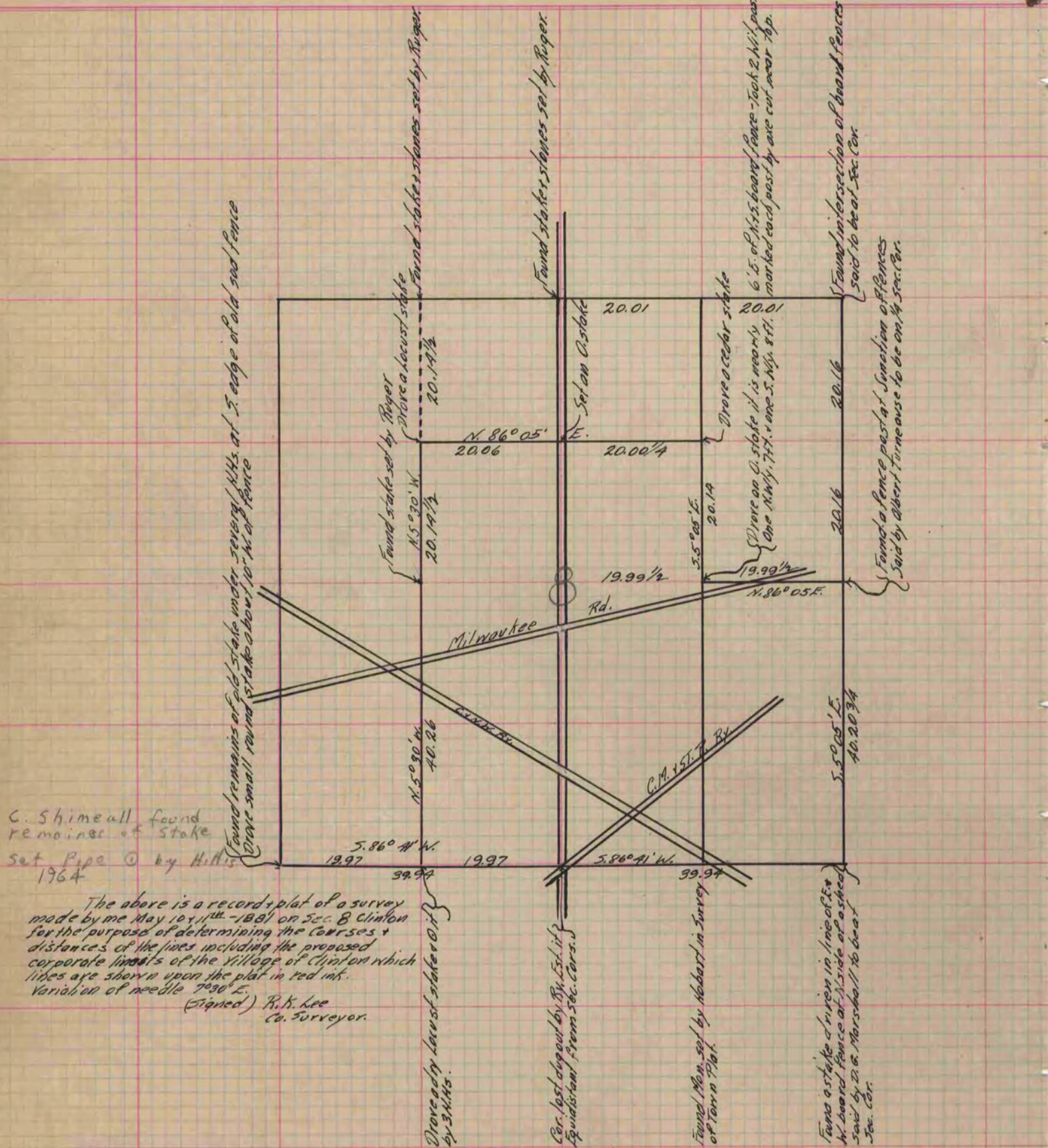

C. Shimeall found
remains of stake
set Pipe ① by Hillis
1964

The above is a record & plat of a survey
made by me May 10, 11th - 1881 on Sec. 8 Clinton
for the purpose of determining the courses &
distances of the lines including the proposed
corporate limits of the Village of Clinton which
lines are shown upon the plat in red ink.
Variation of needle 7° 30' E.
(Signed) R. K. Lee
Co. Surveyor.

Copied from P. 264 Vol. 2 County Surveyor's Record.