

PLAT AND RECORD

Of a Survey on Sections 26+27 T 2 R 14 E. of the 4 P. M. in Bradford Township
Rock County, Wisconsin, made December the 13th 1873

I hereby certify that the following is a correct record of said survey as made by me.

COUNTY BUILDING
IN CITY OF BELOIT

(Signed) Edward Ruger
RMR

County Surveyor.

On the N.W. Qr. of Sec. 26 + N.E. 1/4 Sec. 27

Found old stake 15 stumps of B.T.
Drove large new stake in place of
old one 10 ft with 5 lime stakes.

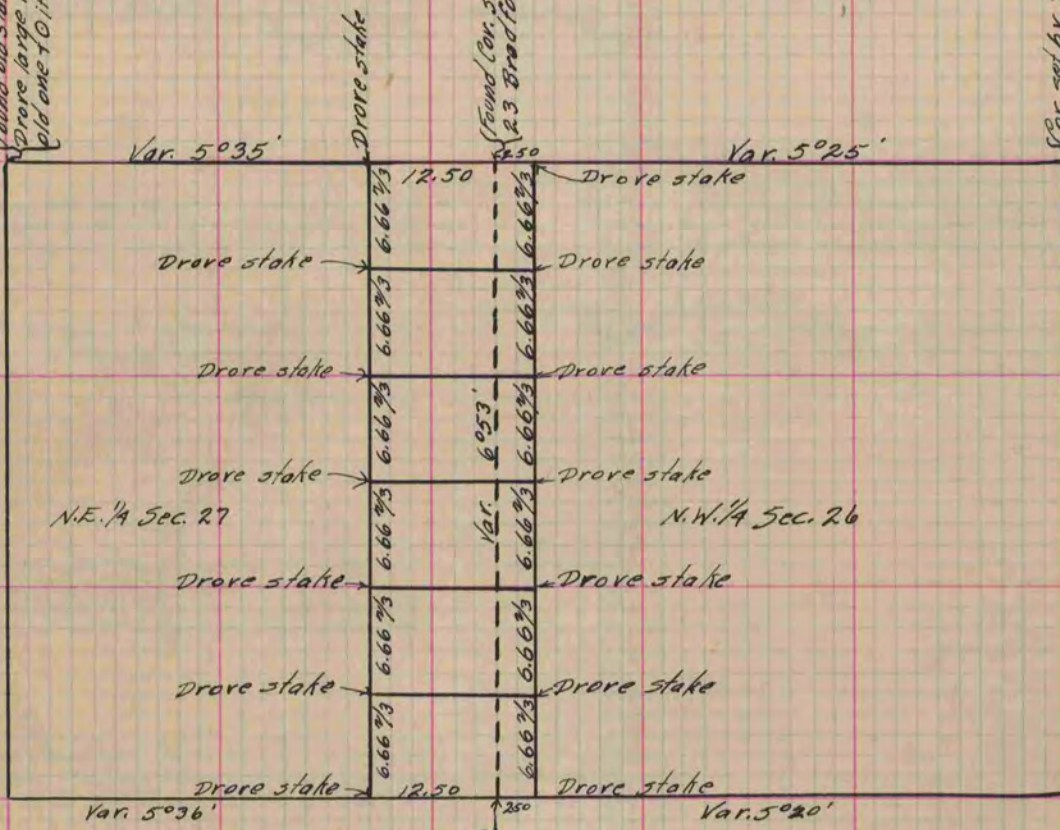

Found Cor. set by Self Sec. 26
23 Bradford

Cor. set by Self Sec. 27
Bradford

Fence post at Cor. found remains
of B.T. stumps.

Copied from Page 78 Vol. 2 Original County Surveyor's Record.