

PLAT AND RECORD

Of a Survey on Section 6 T 2 R 10 E. of the 4 P. M. in Spring Valley Township

Rock County, Wisconsin, made November the 20, 21 & 22 1867

I hereby certify that the following is a correct record of said survey as made by me.

COUNTY BUILDING
IN CITY OF БЕЛОIT

(Signed) S. D. Locke

County Surveyor.

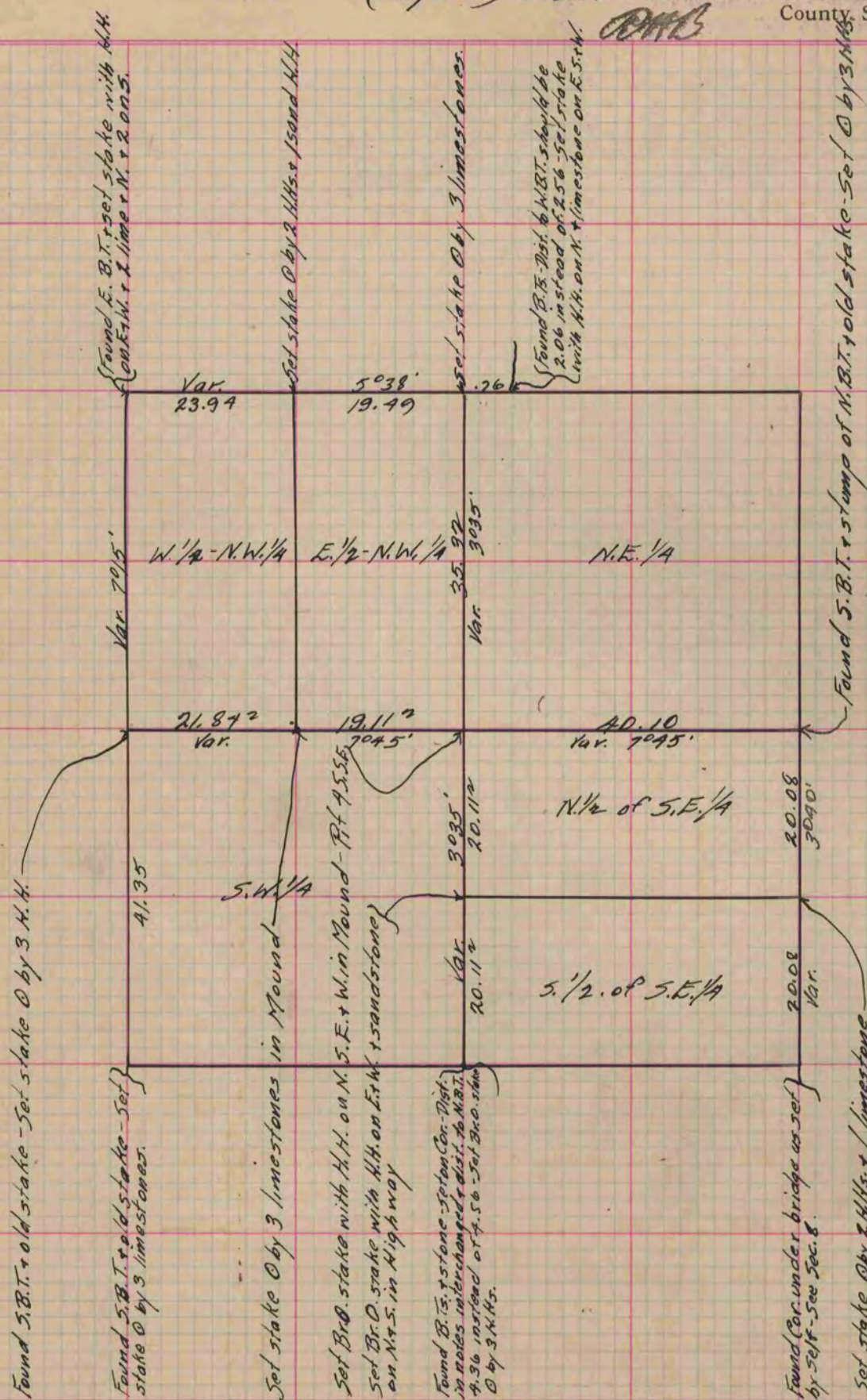

Copied from Page 257 Vol. 1. Original County Surveyor's Record.