

PLAT AND RECORD

COUNTY BUILDING
IN CITY OF БЕЛОИТ

Of a Survey on Section 36 T 4 R 10 E. of the 4 P. M. in Union Township

Rock County, Wisconsin, made November the 12, 1914 1914

I hereby certify that the following is a correct record of said survey as made by me.

(Signed) S. D. Locke
S. D. Locke

County Surveyor.

Found old stake & where B.T.s. were dug out - Set Br.O. stake in Mound.

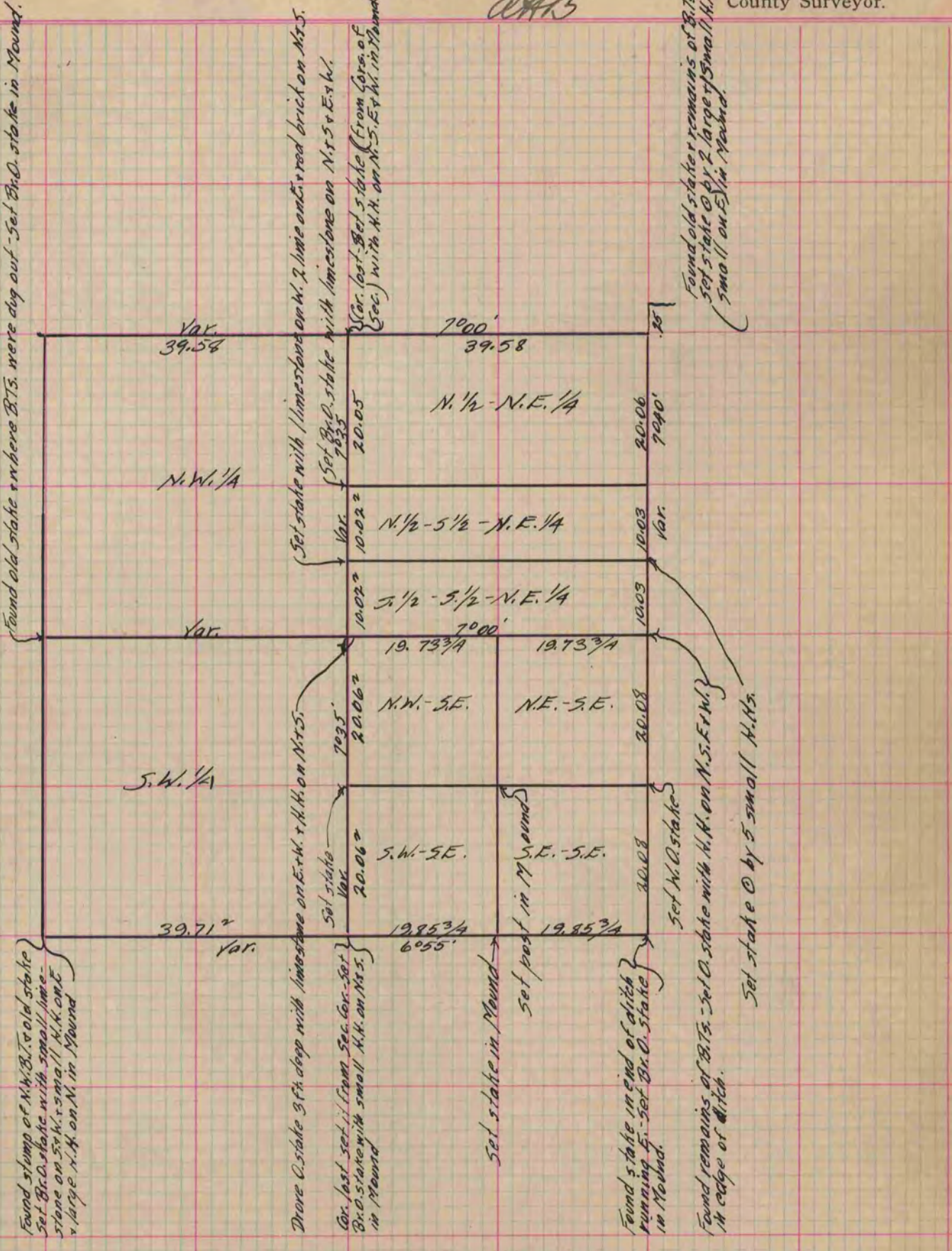

Found stump of N.W. Br. O. old stake
Set Br.O. stake with small lime-
stone on S.W. & small H.H. on E
& large H.H. on N. in Mound

Drove C. stake 3ft deep with limesand on E.W. & H.H. on N.W.S.

Or. last set. i. from Sec. for set
Br.O. stake with small H.H. on N.W.S.
in Mound

Set stake in Mound
Set post in Mound

Found stake in end of ditch
Running E. - Set Br.O. stake
in Mound.

Found remains of B.T.s. - Set O. stake with H.H. on N.S.E.W. }
in edge of ditch.

Set stake O by 5 small H.H.s.

Found old stake & remains of B.T.s.
Set stake O by 2 larger & small H.H.
(small on E) in Mound.

Copied from Page 255 Vol. 1 Original County Surveyor's Record.