

# PLAT AND RECORD

18-17

Of a Survey on Section 19-20 T 1N R 12 E. of the 4 P. M. in BELOIT Township

Rock County, Wisconsin, made SEPTEMBER the 6 1967

I hereby certify that the following is a correct record of said survey as made by me.

**COUNTY BUILDING  
IN CITY OF BELOIT**

*R. B. Batteman*

County Surveyor.

THE GEO. D. BARNARD COMPANY, ST. LOUIS

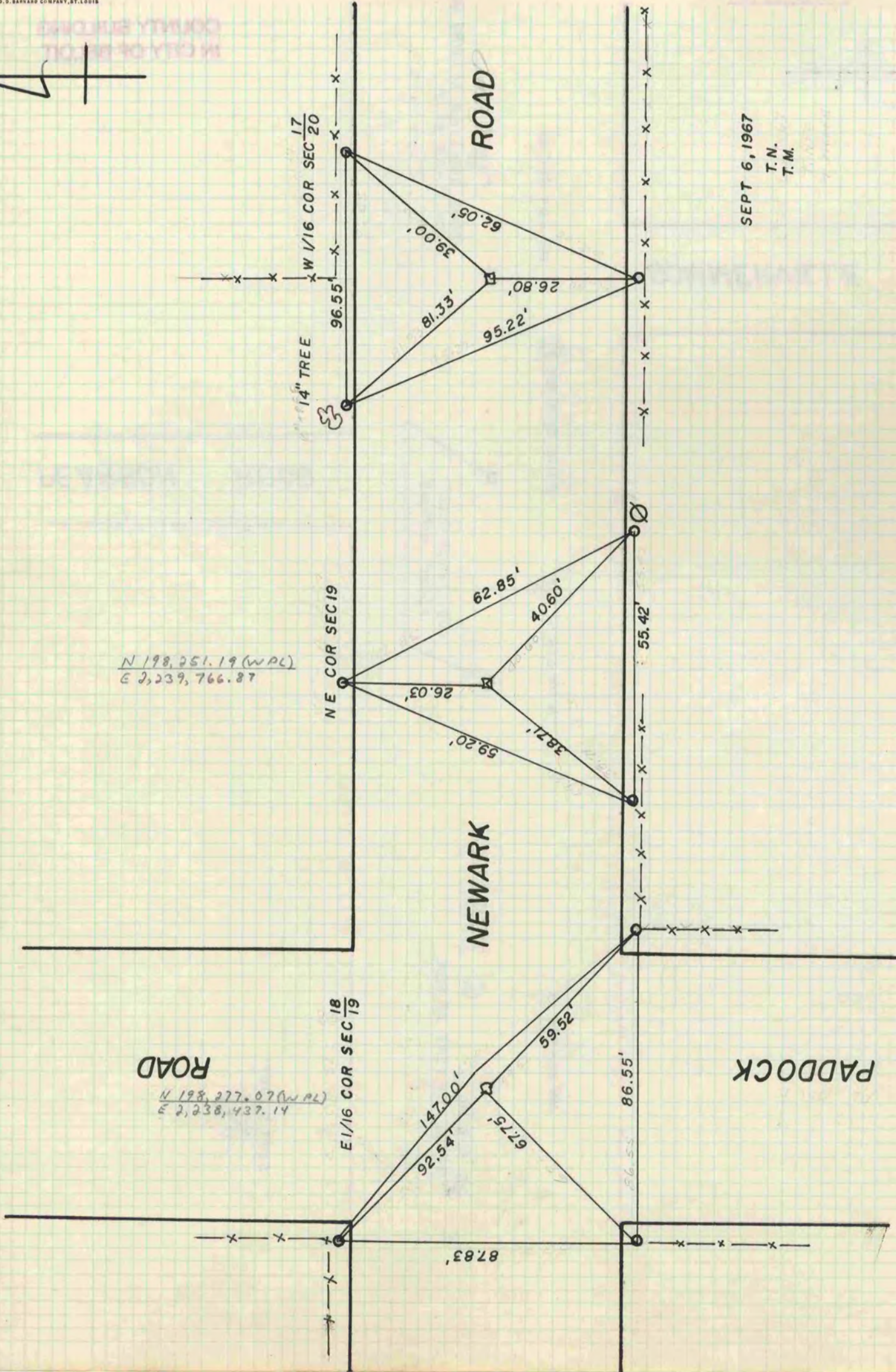
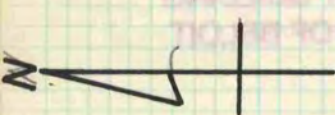

N 198,251.19 (WAL)  
E 2,239,766.87

N 198,277.07 (WAL)  
E 2,238,437.14

SEPT 6, 1967  
T.N.  
T.M.