

# PLAT AND RECORD

Of a Survey on Section 8 T. 1 R. 14 E. of the 4 P. M. in CLINTON Township

Rock County, Wisconsin, made MAY the 8 1969

I hereby certify that the following is a correct record of said survey as made by me.

**COUNTY BUILDING  
IN CITY OF BELOIT**

*R. H. Batten*

County Surveyor.

THE GEO. D. BARNARD COMPANY, ST. LOUIS

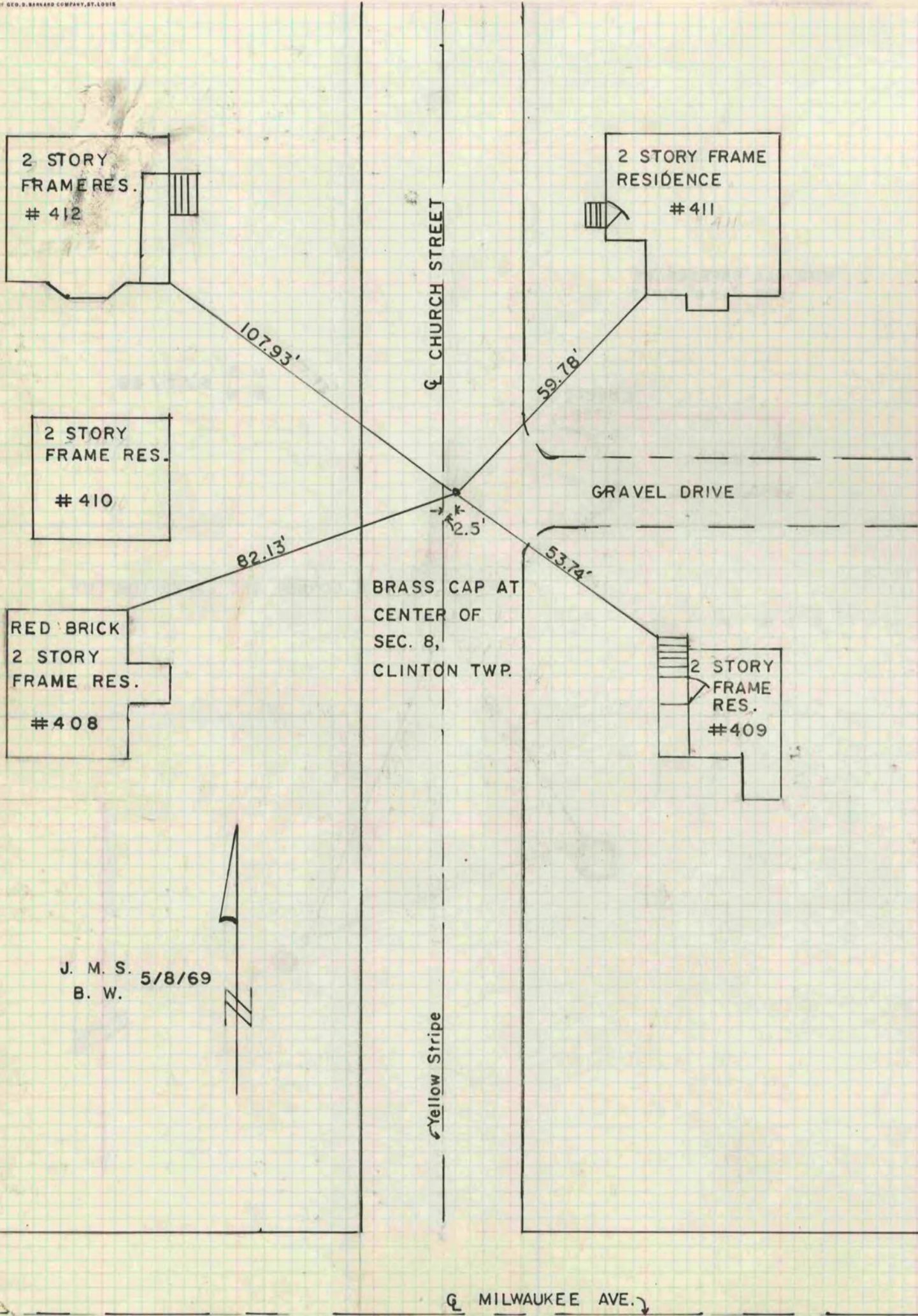

J. M. S. 5/8/69  
B. W.

Yellow Stripe

MILWAUKEE AVE.