

U.S. PUBLIC LAND SURVEY MONUMENT RECORD

For Public Land Survey Corners In:

WI ADMINISTRATIVE CODE A-E 7.08 REQUIREMENT

T. 4 N. R. 12 E.

CORNER CODE INDEX

1	2	3	4	5	6	7	8	9	10	11	12	13	14	15	16	17	18	19	20	21	22	23	24	25	
A																									A
B	6					5				4				3				2				1			B
C																									C
D																									D
E																									E
F																									F
G	7					8				9				10				11				12			G
H																									H
J																									J
K																									K
L	18					17				16				15				14				13			L
M																									M
N																									N
O																									O
P	19					20				21				22				23				24			P
Q																									Q
R																									R
S																									S
T	30					29				28				27				26				25			T
U																									U
V																									V
W																									W
X	31					32				33				34				35				36			X
Y																									Y
Z																									Z

FULTON TWP
ROCK COUNTY WI

IF AVAILABLE
ROCK COUNTY COORDINATES PREFERRED

North 313,094.06 Elev. _____

East 477,268.22

Hor. Datum _____ Vert. Datum _____

LATITUDE _____ ELLIPS. HT. _____

LONGITUDE _____

GPS (X) _____ TRAVERSE (X) _____

BASED ON THE FOLLOWING CONTROL:

PLACE MONUMENT SYMBOL AT PROPER LOCATION ON ABOVE INDEX

CORNER MONUMENT

WITNESS MONUMENT

(a)

BEARINGS ARE BASED ON: _____

FIELD BOOK _____ PAGE # _____

SHEET 1 OF 2

SHOW A PLAN VIEW DRAWING DEPICTING THE CORNER MONUMENT AND SURROUNDING PHYSICAL FEATURES, INCLUDING THE EXCAVATION AREA AND DEPTH.

PLANNING & ZONING COMMITTEE ADOPTED THE ABOVE FORM ON 12/2/1982

CORNER CODE N-11

FU566

(B) Describe any record evidence, monument evidence, occupational evidence, testimonial evidence or any other material evidence you considered, and whether the monument was found or placed.

1836 BURNHAM WEST RANDOM BETW SEC 16 & 21 PG 44

4158 TRAIL @ NE & SW

4237.2 LEFT BANK ROCK RIVER

4765.2 INT. RIGHT BANK @ M. POST, FIRST RATE W & BUR OAK OPENINGS

EAST CORRECTED BETW SECS 16 & 21

528 SET M.P. ON LEFT BANK W. OAK 8 N11E 15.84' BUR OAK 8 S21W 58.74' NO STATIONS

2125.2 SET 1/4 SEC POST BUR OAK 10 N10E 7.92' BUR OAK 12 S49E 16.5'

4765.2 TO CORNER

1889 BLEEDORN VOL 2 PG 427 FD STAKE & REMAINS OF BT STUMP. SET L.S. SURROUNDED 4 H.H. IN PLACE OF STAKE.

L.S. 20X8X3 IN PLACE OF NE B.T. LS 24X12X3 IN PLACE OF SE BT. NORTHERLY 693' TO L.S. SURROUNDED BY 3 HH., WESTERLY 620.4' TO L.S. SURROUNDED BY 3 HH., WESTERLY FROM 1/4 COR 884.4' TO IRON PIN.

1893 BLEEDORN VOL 2 PG 474 FD L.S. SURROUNDED BY 4 HH SET BY SELF. SOUTHERLY 2671.68' TO CENTER OF SEC 21.

CENTER OF SEC 21 IS 2618.88' WEST OF E 1/4 COR SEC 21, & S 1/16TH COR OF NW 1/4 OF SEC 21 IS 1305.48' WEST OF CENTER OF SEC 21.

1933 SUNNY VOL 3 PG 231 FD LIMESTONE SURROUNDED BY 4 H.H. 8" WEST OF N/S FENCE. 14" BOX ALDER, 28.8' NORTH OF SAID BOX ALDER, 5' EAST OF N/S FENCE

1962 ELY VOL 6 PG 42 2484.88 TO N 1/4 COR SEC 21.

1970 BATTERMAN VOL 4 PG 458 FD CAPPED PIPE. STA 36+84.6.

SET 2 REFERENCE PIPES ON LINE TO NORTH- {75.00 TO FIRST PIPE WHICH IS 5.2 EAST OF N/S FENCE & 125.00' TO 2ND PIPE WHICH IS 7.7' EAST OF N/S FENCE}. NE COR SEC 21 IS STA 63+38. DISTANCE BETWEEN STATIONING IS 2653.4'

1976 BARNES VOL 5 PG 97 2483.68' TO N 1/4 COR SEC 21,

2745.63' TO W 1/4 COR SEC 21, 2663.88 TO CENTER OF SEC 21, 5326.24' TO S 1/4 COR SEC 21, & SOUTHERLY 1350' TO E/W FENCE.

1981 BARNES VOL 6 PG 211 FD CONG. MON. /BRASS CAP IN MON. BOX.

1982 BARNES VOL 6 PG 258 DIAGRAM OF TRAV. POINTS THERE WERE ESTABLISHED BY AERO-METRIC FOR A MAPPING PROJECT. ANGLES & DISTANCES TO SEC. COR. WERE

MEASURED BY ME. ANGLE @ STA 56 FROM STA 55 TO N 1/4 COR SEC 21 IS 181-27-34 AND DISTANCE IS 642.29. COORDINATES ARE AS FOLLOWS:

	N/S	E/W
STA 55	294,250.48	2,250,064.71
STA 56	294,206.52	2,246,930.93
S 1/4	294,213.87	2,246,288.71

FD BRASS CAP IN TOP OF CONG. MONUMENT IN MON. BOX. BOX IS 0.2' BELOW PVMT SURFACE, CAP IS 0.8' BELOW BOX TOP, & MON. IS 1.5' SOUTH OF CENTER OF PVMT. N89-05-52W 2483.20' TO NW COR SEC 21 & N89-59-39E 2653.10 TO NE COR SEC 21.

C) Was the corner restored through acceptance of (1) an obliterated evidence location, or, (2) a found perpetuated location?

ACCEPTED FOUND PERPETUATED LOCATION.

I, Donald Barnes, hereby certify that the corner location as identified by the corner code index was determined by me under my direction and control and that this U.S. Public Land Survey Monument Record is correct and complete to the best of my knowledge and belief.

Seal

Donald Barnes

Embosa

SHEET 1 OF 2

1/10 /2002

CORNER CODE N-11

A.E. 7.08 REQUIREMENT

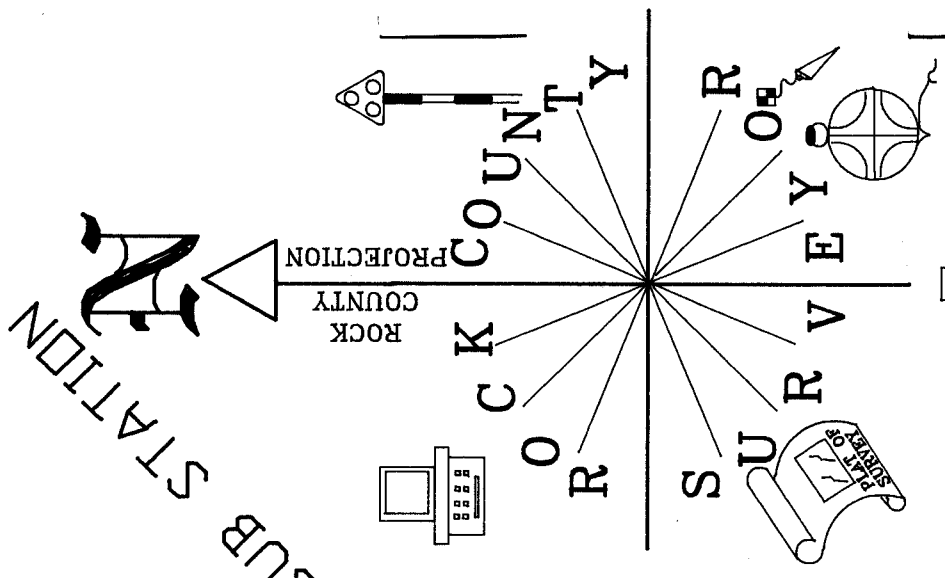

- 3/4X24 REROD/CAP
- SMALL "PRIVATE RD" SIGN
- FD DISK IN MON. BOX
DISK IS 0.8' BELOW TOP
OF MON. BOX. TOP OF
MON. BOX IS 0.2' BELOW
PVMT.

N 1/4 COR
SEC 21
FULTON TWP
T4N R12E

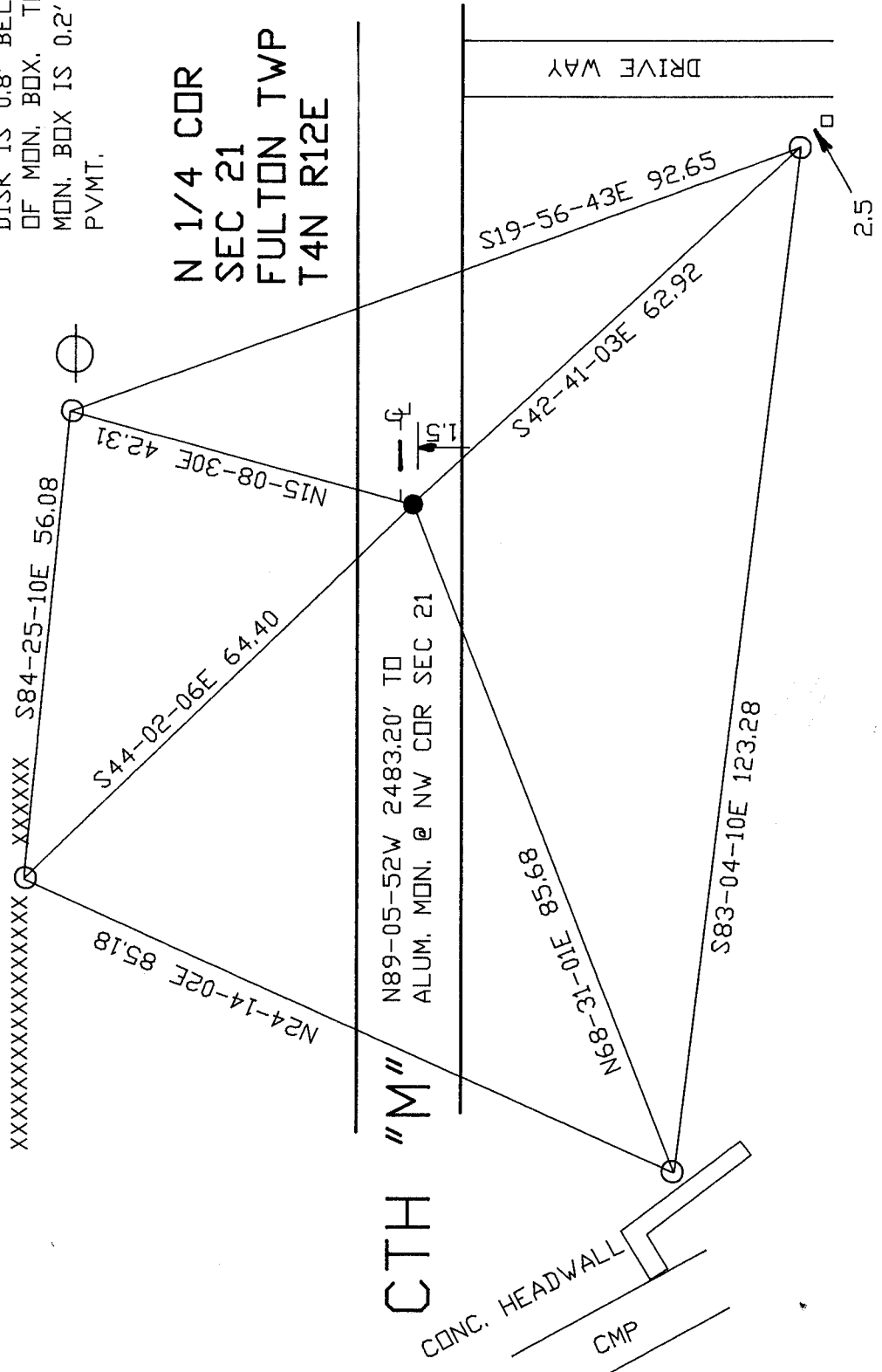

EMBOSSSED
SEAL
Dave Barnes
1/10/2002

N-11