

U.S. PUBLIC LAND SURVEY MONUMENT RECORD

For Public Land Survey Corners in:

WI ADMINISTRATIVE CODE A-E 7.08 REQUIREMENT

T. A.N., R. 13E

CORNER CODE INDEX

A	2	3	4	5	6	7	8	9	10	11	12	13	14	15	16	17	18	19	20	21	22	23	24	25
B	6																							
C		5																						
D																								
E																								
F																								
G	1																							
H		8																						
I			9																					
J																								
K																								
L	18																							
M		17																						
N			16																					
O				15																				
P					14																			
Q						13																		
R							12																	
S								11																
T									10															
U										9														
V											8													
W												7												
X													6											
Y														5										
Z															4									

MILTON TWP
ROCK COUNTY WI

IF AVAILABLE
ROCK COUNTY COORDINATES PREFERRED

North 302,185.30 Elev. _____

East 508,709.45

Hor. Datum _____ Vert. Datum _____

LATITUDE _____ ELLIPS. HT. _____

LONGITUDE _____

GPS (X) _____ TRAVERSE (X) _____

BASED ON THE FOLLOWING CONTROL:

PLACE MONUMENT SYMBOL AT PROPER LOCATION ON ABOVE INDEX

CORNER MONUMENT

WITNESS MONUMENT

(a)

BEARINGS ARE BASED ON:

OBSERVATION SHEET

FIELD BOOK _____ PAGE # _____

SHEET 1 OF 2

SHOW A PLAN VIEW DRAWING DEPICTING THE CORNER MONUMENT AND SURROUNDING PHYSICAL FEATURES, INCLUDING THE EXCAVATION AREA AND DEPTH.

PLANNING & ZONING COMMITTEE ADOPTED THE ABOVE FORM ON 12/2/1982

CORNER CODE V-11

MI606

(B) Describe any record evidence, monument evidence, occupational evidence, testimonial evidence or any other material evidence you considered, and whether the monument was found or placed.

- 1836 BURNHAM EAST RANDOM BETWEEN SECT 28 & 33
5238.42 INT. EAST BOUNDARY 52.8' SOUTH. FIRST RATE DRY PRAIRIE
WEST CORRECTED BETW 28 & 33
2618.88 SET ¼ SEC POST IN MOUND
5238.42 TO CORNER.
- 1840 TWP ROAD RECORDS. 686.4 S89 ¼W TO RD.
- 1864 LOCKE VOL 1 PG 214 FOUND OLD STAKE. SET HH 16X16X8 2647.92 TO CENTER
OF SEC 33 & 5295.84 TO S ¼ COR SEC 33.
- 1871 RUGER REMONUMENTATION EAST ON NORTH LINE OF NW 1/43 OF SEC 33 ON
A VAR 4-20
2639.0 INTERSECTED ¼ LINE AT ¼ COR. FD HARD HEAD STONE AT COR.
EAST ON NORTH LINE OF NE ¼ OF SEC 33 ON A VAR 4-20
2636.04 EAST BOUNDARY LINE 5.28' SOUTH OF COR FD OLD STAKE & HH
STONE ON COR. CORRECTED VAR 4-27.
- 1871 RUGER VOL 2 PG 71 STONE MON. VAR 6-53 FOR N/S LINE OF SEC 33
- 1961 BATTERMAN VOL 4 PG 52 DUG & FD 6X6 CUT STONE MON. AT S ¼ SEC 28.
REFERENCED SAME.
- 1971 LEE VOL 5 PG 107 SET MON BOX. N89-38-06E 2640.016 (WPL 2639.82) TO SW COR
SEC 28, N89-35-34E 2640.738' TO SE COR SEC 28, S2-45-45E 2656.655 TO CENTER OF
SEC 33, & S2-45-45E 5311.14 TO S ¼ COR SEC 33.
- 1977 BARNES VOL 5 PG 339 FD MON. BOX WITH 1" PIPE. REFERENCED SAME.
- 1983 BARNES REMONUMENTATION N88-20-27W 2640.25 TO SW COR SEC 28 7 S88-23-
10E 2639.89 TO SE COR SEC 28.

FOUND 1 ½ " PIPE IN MON. BOX ESTABLISHED COORDINATES FROM WPL GPS
STATIONS. N88-22-13W 2640.07 TO SW COR SEC 28, S88-25-03E 2639.76 TO SE COR SEC
28, & S0-45-31E 5311.01 TO S ¼ COR SEC 33.

C) Was the corner restored through acceptance of (1) an obliterated evidence location, or, (2) a found
perpetuated location?

ACCEPTED FOUND PIPE IN MONUMENT BOX.

D) Describe any material discrepancy between the location of the corner as restored or reestablished and the
location of that corner as previously restored or reestablished by distance and direction. Show the discrepancy
on the plan view drawing under (a), above. Show the distances between the corner as previously restored or
reestablished and (1) the corner as restored or reestablished, and (2) to at least 4 of the witness monuments
shown on the drawing in (a), above.

(E) Was the corner reestablished through lost corner proportionate methods? If so, show the method, including
the directions and distances to other public land survey corners used as evidence or used for proportioning the
corner location.

I, Donald Barnes, hereby certify that the corner location as identified by the corner code index was
determined by me under my direction and control and that this U.S. Public Land Survey Monument Record
is correct and complete to the best of my knowledge and belief.

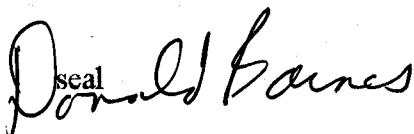
11/04/99

emboss

Number of included sheets 1

CORNER CODE V-11

A-E 7.08 REQUIREMENT

EMBOSSED SEAL

Donald Barnes
11/04/99

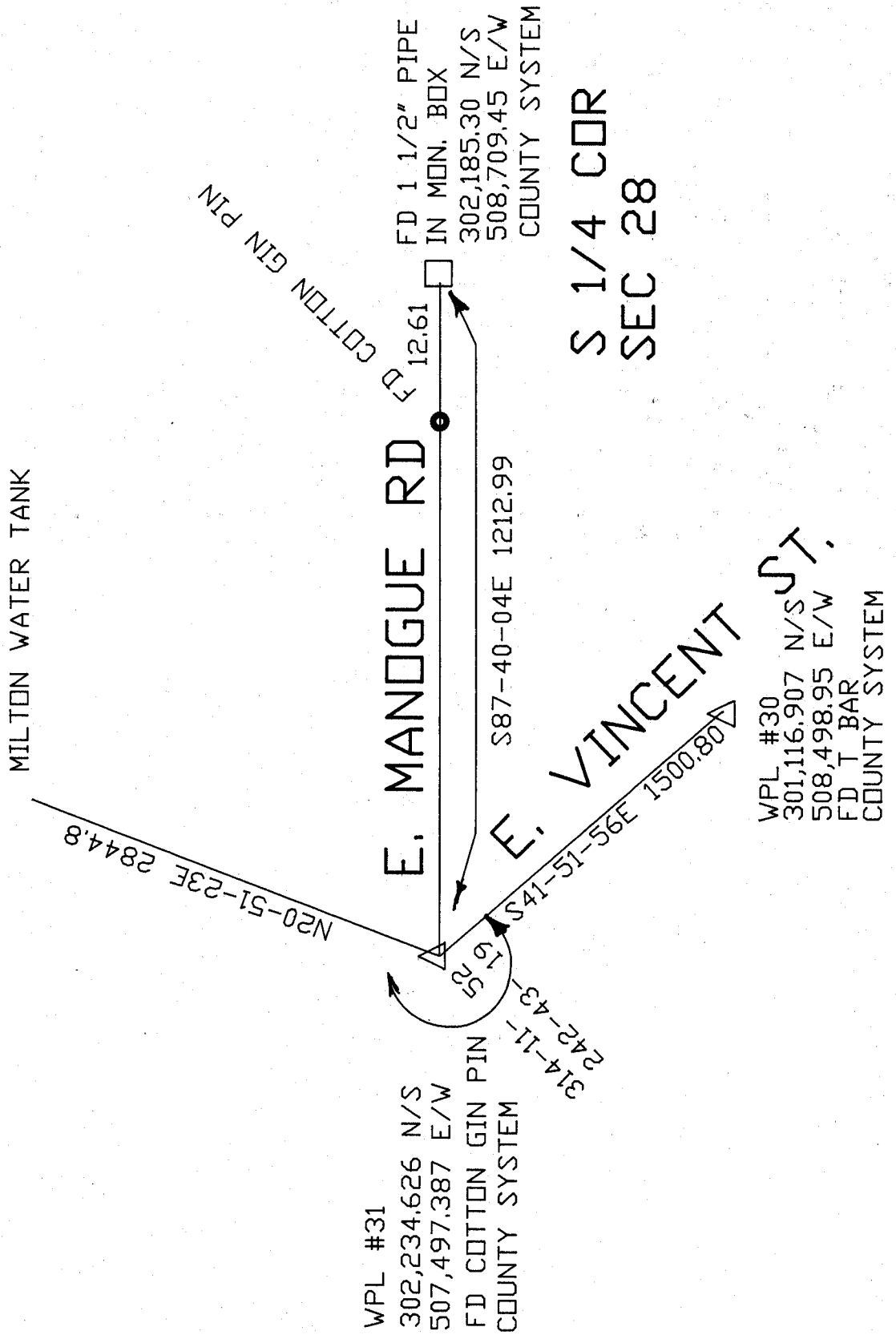

V-11