

Paper weight-110# (minimum)

Black nonfading ink required

U.S. PUBLIC LAND SURVEY MONUMENT RECORD

For Public Land Survey Corners In:

WI ADMINISTRATIVE CODE A-E 7.08 REQUIREMENT

T. 4 N. R. 12 E. 4th P.M.

REV 10/23/2004

USMONREC.DWG

CORNER CODE INDEX

| | | | | | | | | | | | | | | | | | | | | | | | | | |
|---|---|---|---|---|---|---|---|---|---|----|----|----|----|----|----|----|----|----|----|----|----|----|----|----|----|
| | 1 | 2 | 3 | 4 | 5 | 6 | 7 | 8 | 9 | 10 | 11 | 12 | 13 | 14 | 15 | 16 | 17 | 18 | 19 | 20 | 21 | 22 | 23 | 24 | 25 |
| A | | | | | | | | | | | | | | | | | | | | | | | | | |
| B | | | | | | | | | | | | | | | | | | | | | | | | | |
| C | | 6 | | | | | | | | | | | | | | | | | | | | | | | |
| D | | | | | | | | | | | | | | | | | | | | | | | | | |
| E | | | | | | | | | | | | | | | | | | | | | | | | | |
| F | | | | | | | | | | | | | | | | | | | | | | | | | |
| G | | | | | | | | | | | | | | | | | | | | | | | | | |
| H | | | | | | | | | | | | | | | | | | | | | | | | | |
| J | | | | | | | | | | | | | | | | | | | | | | | | | |
| K | | | | | | | | | | | | | | | | | | | | | | | | | |
| L | | | | | | | | | | | | | | | | | | | | | | | | | |
| M | | | | | | | | | | | | | | | | | | | | | | | | | |
| N | | | | | | | | | | | | | | | | | | | | | | | | | |
| O | | | | | | | | | | | | | | | | | | | | | | | | | |
| P | | | | | | | | | | | | | | | | | | | | | | | | | |
| Q | | | | | | | | | | | | | | | | | | | | | | | | | |
| R | | | | | | | | | | | | | | | | | | | | | | | | | |
| S | | | | | | | | | | | | | | | | | | | | | | | | | |
| T | | | | | | | | | | | | | | | | | | | | | | | | | |
| U | | | | | | | | | | | | | | | | | | | | | | | | | |
| V | | | | | | | | | | | | | | | | | | | | | | | | | |
| W | | | | | | | | | | | | | | | | | | | | | | | | | |
| X | | | | | | | | | | | | | | | | | | | | | | | | | |
| Y | | | | | | | | | | | | | | | | | | | | | | | | | |
| Z | | | | | | | | | | | | | | | | | | | | | | | | | |

FULTON TWP
ROCK COUNTY WI

IF AVAILABLE
ROCK COUNTY COORDINATES PREFERRED

North _____ Elev. _____

East _____

Hor. Datum _____ Vert. Datum _____

LATITUDE _____ ELLIPS. HT. _____

LONGITUDE _____

NAD83(91) _____ NETWORK ADJ. YR _____

GPS (X) _____ TRAVERSE (X) _____

BASED ON THE FOLLOWING CONTROL:

PLACE MONUMENT SYMBOL AT PROPER LOCATION ON ABOVE INDEX

CORNER MONUMENT

WITNESS MONUMENT

BEARINGS ARE BASED ON: (a) _____

FIELD BOOK _____ PAGE # _____

SHEET 1 OF 4

SHOW A PLAN VIEW DRAWING DEPICTING THE CORNER MONUMENT AND SURROUNDING PHYSICAL FEATURES, INCLUDING THE EXCAVATION AREA AND DEPTH.

PLANNING & ZONING COMMITTEE ADOPTED THIS FORM ON 12/2/1982

CORNER CODE E-15

FU528^

(B) Describe any record evidence, monument evidence, occupational evidence, testimonial evidence or any other material evidence you considered, and whether the monument was found or placed.

- 1834 (MAR/APR) HARRISON EAST ON RAND BET. 3 & 10
247.5 TRAIL & WAGGON ROAD NE
1551 BROOK 11.88' CRS SOUTH
2640 TEMPY 1/4 SEC COR.
4603.5 TRAIL CRS NE
5247 INT. E BDY 31.02' N OF POST LAND ROLLING 2ND
RATE WITH TIMBER OF BURR & W.O. UNDERGROWTH
? & ? & WEEDS
COR. WEST
2623.5 QUARTER SEC CORNER {W.O. 18 N45E 24.42' W.O.
18 SSE 70.62'
5247 INT. SEC COR.
- 1881 LEE VOL 2 PG 324 & 1001 FD STUMPS OF BTS DROVE AN
OAK STAKE VAR 6-27 2596.11 TO SW COR SEC 3, VAR 8-10
2646.6 TO GEN SEC 3
- 1881 LEE BK 4 PG 12 "CROFT'S ADDITION TO THE VILLAGE OF
EDGERTON" DROVE A DRAG TOOTH AND SURROUNDED BY 3
STONES AT THE S 1/16TH COR OF THE SW 1/4 OF SEC 3. CALLS
FOR S88-57E VAR 7-30 FROM 1/16TH COR EAST ALONG SOUTH
LINE OF SEC 3.
- 1882 RUGER BK 4 PG 14 & 8607 CROFT'S SECOND ADD. STATES
NOTHING ABOUT COR. 264 TO NW COR LOT 3 & 370.26 TO SE
COR LOT 3.
- 1882 RUGER BK 4 PG 16 "CROFT'S THIRD ADD TO EDGERTON"
CALLS FOR CORNER BUT STATES NOTHING ABOUT MON.
CORNER IS THE NW COR OF LOT 4 AND THE NE COR OF LOT 3.
FROM 1/4 COR EAST ALONG THE SEC LINE 462' TO THE NE
COR LOT 4, FROM 1/4 COR WEST ALONG THE SEC LINE 297.00'
TO THE CENTER OF YORK RD. FROM 1/4 COR SOUTH ALONG
THE SEC LINE 370.26' TO THE NORTH R/W LINE OF NEWVILLE
RD [NOW STH 59].
- 1882 LEE VOL 2 PG 324 FD STUMPS OF BTS DROVE AN OAK STAKE
VAR 6-27 2596.11 TO SW COR SEC 3, VAR 8-10 2646.6 TO
GEN SEC 3
- 1882 RUGER VOL 2 PG 402 PUT NEW STAKE IN PLACE OF OLD &
SURROUNDED BY 4 HH VAR 7-05 TO GEN SEC 3. PLACED
IRON ROD SURROUNDED BY 4 HHS 264' WEST OF S 1/4 COR
SEC 3, ALSO PLACED IRON ROD SURROUNDED BY 4 HHS
330' WEST OF S 1/4 COR SEC 3
- 1885 RUGER BK 4 PG 36 "SHANNON'S ADD TO EDGERTON" FENCE
POST SURROUNDED BY 4 HH & 2600.07 TO SE COR SEC 3.
- 1893 BLEEDORN BK 5 PG 55 PARK PLACE ADD. STATES NOTHING
ABOUT MON. SHOWS @ CENTER OF ALBION ST.
- 1913 MABBETT "WILLE'S SUB" BK 9 PG 2 IRON STAKE A N 1/4 COR
SEC 10, EAST ALONG LOT 5 66 TO NW COR OF LOT 4; THENCE
EAST 132 TO NE COR OF LOT 4 BEING THE WEST R/W LINE OF
HIGHLAND AVE. BEGINNING AT N 1/4 COR SEC 10 THENCE
NORTH ALONG WEST LINES OF LOTS 5-7 66', 66', 67.32' TO
THE NW COR OF LOT 7
- 1931 SUNNY VOL 3 PG 202 FD 3/8" IRON ROD. 370.26 TO CENTER
OF NEWVILLE RD. FD IRON PIPE 66 EAST OF COR. 198' WEST
OF WEST R/W OF HIGHLAND AVE. SET MON ON N/S 1/4 LINE OF
SEC 10
- 1937 SUNNY CROFTS 3RD ADD. #10079 FD IRON ROD 264 TO NW
COR LOT 3 & 370.26 TO SE COR LOT 3.

Sheet 1 of 4

CORNER CODE E-15

David B. Baues
11/05/07

FU528

- 1938 SUNNY VOL 3 PG 364 CALLS FOR MANY MONUMENTS ALONG NORTH LINE OF NE ¼ OF SEC 10. MANY OF THE MONUMENTS ARE OF LOTS IN CROFTS 3RD ADD.
- 1939 SUNNY VOL 3 PG 427 FD IRON ROD MON AT COR. 264' EAST OF EAST R/W LINE OF N/S RD., 370.26 NORTH OF CENTER OF E. FULTON ST., 1318.51 TO FD IRON ROD SET BY BROWN AT W 1/16TH COR OF NW ¼ SEC 10. SEVERAL MONUMENTS CONNECTED TO COR.
- 1951 ELY #3358 CROFT'S 3RD ADD. LOT 3 STATES NOTHING ABOUT TYPE OF MON. PIPE 82.78 WEST OF N ¼ COR SEC 10 & NW COR LOT 3 IS WEST 264.00.
- 1975 NORTHROP #1006 FD 1 ¼" PIPE AT FENCE COR. TIED INTO OLD PLATS.
- 1975 NORTHROP #13220,13219,13218,8836, "CROFT'S 2ND ADD SUB" IP 2601.14 TO SE COR SEC 3.
- 1976 SANDSNES #1015,1119,1120,&6581 GROUND CONTROL FOR AIR PHOTO MAPPING. DIRECT OBSERVATION TO S ¼ COR SEC 3. CALLS FOR I.S. AND A STATE PLANE BEARING AND DISTANCE OF N84-54-38E 287.20. CALLS FOR A I.S. AT THE S ¼ COR.
- 1978 SANDSNES VOL 5 PG 447 PROVIDED THE FOLLOWING COORDINATES: 304,963.24; 2,251,579.37
- 1980 SANDSNES #2133 & 2132 SUB JUST STATES MON. 2637.95 TO CEN SEC 10
- 1980 SANDSNES #2144 DL 272 STATES NOTHING ABOUT MON.
- 1980 SANDSNES #2146 & 3352 SUB IRON STAKE FD
- 1980 SANDSNES #3351, 135, & 2147 IRON STAKE RD.
- 1984 BARNES VOL 6 PG 326 304,963.245; 2,251,579.369 N1-39-21W 2659.09 TO CEN SEC 3, N89-27-25E 2600.85 TO SE COR SEC 3, S89-47-50W 2586.2 TO SW COR SEC 3.
- 1986 COMBS #12974 & 12973 "SHANNON'S ADD TO EDGERGTON" BK 4 PG 36 FD PIPE 2601.28 TO SE COR SEC 3
- 1988 NORTHROP #11729 CROFT'S 3RD ADD. PIPE. ANGLE 90-56-17 @ CEN SEC 10 FROM N ¼ COR SEC 10 TO E ¼ COR SEC 10
- 1993 COMBS CSM VOL 16 PG 459 & 474 FD 1 ½" PIPE 2601.88 TO NE COR SEC 10
- 1995 KREBS CSM VOL 19 PG 13 FD PIPE 5306.28 TO S ¼ COR SEC 10
- 2003 RIESOP E-15 FD 1" PIPE NEAR A FENCE CORNER AS SHOWN FOR #16 HIGHLAND AVE. THE PIPE HAS PREVIOUSLY BEEN USED A ¼ COR. ON CSMS BY KREBS AND COMBS. THE POSITION FITS MONUMENTION ALONG THE EAST LINE OF THE SW ¼ . REFERENCED COR.
- 2003 RIESOP CSM26-129 FD PIPE; N00-02-47E 2653.70' TO 1" PIPE @ CENTER OF SEC 3. N00-02-47E 1057.70' TO NE COR BLOCK 4 OF CROFTS ADD. [REC 1056']

Donald Barnes
11/05/07

FU528

I FD A PIPE NEAR INTERSECTION OF THE FENCE LINES. I ALSO FD SANDSNES 1978 CONTROL POINT #3340. IT IS A BOLT 0.10' BELOW THE SURFACE OF RD PVMT.

C) Was the corner restored through acceptance of (1) an obliterated evidence location, or, (2) a found perpetuated location?

THE COMPUTED DISTANCE BETWEEN THE FD BOLT AND THE FD PIPE AT THE S 1/4 COR SEC 3 IS 286.92'. SANDSNES'S MAP CALLS FOR A DIRECT MEASUREMENT OF 287.20'. THE DIFFERENCE IS 0.28'.

THIS LARGE DIFFERENCE MAY BE THE RESULT OF REDUCING THE 1978 SLOPE DISTANCE TO HORIZONTAL. THE VERTICAL DIFFERENCE OF THE TWO POINTS IS ABOUT 38'. REDUCTION OF THIS SHORT SLOPE TO HORIZONTAL DISTANCE IN SUCH A LARGE VERTICAL DIFFERENCE WILL RESULT IN A HORIZONTAL ERROR OF 0.26' FOR A 2' ERROR IN VERTICAL HEIGHT DIFFERENCE AND A HORIZONTAL ERROR OF 0.38' FOR A 3' ERROR IN VERTICAL HEIGHT DIFFERENCE.

I ACCEPTED THE FOUND PIPE. IT IS IN HARMONY WITH RECORD DISTANCES TO OTHER FD MONUMENTS.

D) Describe any material discrepancy between the location of the corner as restored or reestablished and the location of that corner as previously restored or reestablished by distance and direction. Show the discrepancy on the plan view drawing under (a), above. Show the distances between the corner as previously restored or reestablished and (1) the corner as restored or reestablished, and (2) to at least 4 of the witness monuments shown on the drawing in (a), above.

(E) Was the corner reestablished through lost corner proportionate methods? If so, show the method, including the directions and distances to other public land survey corners used as evidence or used for proportioning the corner location.

I, **Donald Barnes**, hereby certify that the corner location as identified by the corner code index was determined by me under my direction and control and that this U.S. Public Land Survey Monument Record is correct and complete to the best of my knowledge and belief.

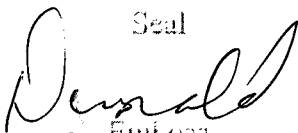
Seal

Emboss
Barnes
11/05/07

SHEET 3 OF 4

CORNER CODE **E-15**

A.E. 7.08 REQUIREMENT

S 1/4 COR
SEC 3
T4N R12E

BK 4 PG 14
CROFT'S SECOND ADD
1882 RUGER

CROFT'S 3RD ADD
BK 4 PG 16
1882 RUGER

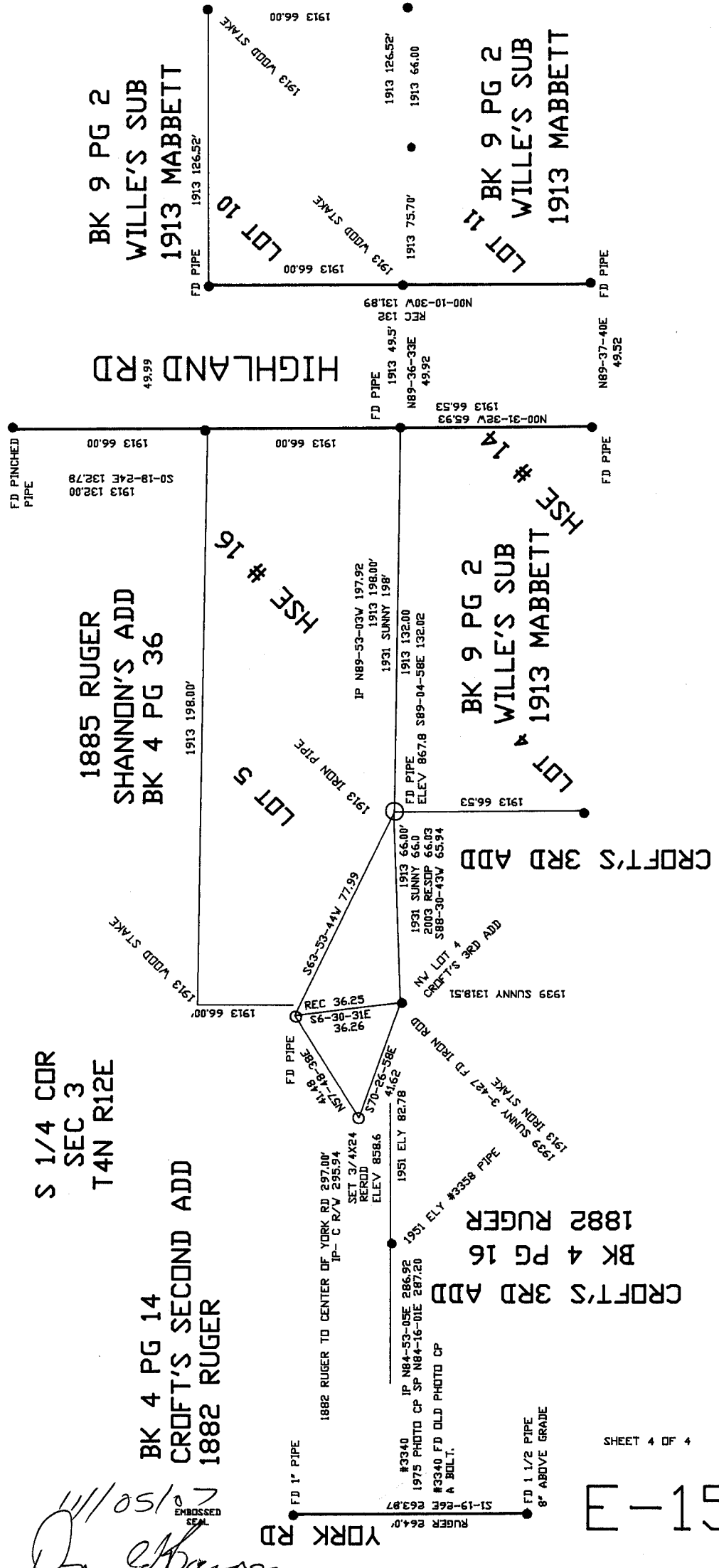

Don Harris
11/15/07