

Paper weight-110# (minimum)

Black nonfading ink required

# U.S. PUBLIC LAND SURVEY MONUMENT RECORD

For Public Land Survey Corners In:

WI ADMINISTRATIVE CODE A-E 7.08 REQUIREMENT

T. 4N. R. 12E. 4th P.M.

REV 10/23/2004

USMONREC.DWG

### CORNER CODE INDEX

	1	2	3	4	5	6	7	8	9	10	11	12	13	14	15	16	17	18	19	20	21	22	23	24	25	
A																										
B																										
C																										
D																										
E																										
F																										
G																										
H																										
J																										
K																										
L																										
M																										
N																										
O																										
P																										
Q																										
R																										
S																										
T																										
U																										
V																										
W																										
X																										
Y																										
Z																										

FULTON TWP  
ROCK COUNTY WI

IF AVAILABLE  
ROCK COUNTY COORDINATES PREFERRED

North \_\_\_\_\_ Elev. \_\_\_\_\_

East \_\_\_\_\_

Hor. Datum \_\_\_\_\_ Vert. Datum \_\_\_\_\_

LATITUDE \_\_\_\_\_ ELLIPS. HT. \_\_\_\_\_

LONGITUDE \_\_\_\_\_

NAD83(91) \_\_\_\_\_ NETWORK ADJ. YR \_\_\_\_\_

GPS (X) \_\_\_\_\_ TRAVERSE (X) \_\_\_\_\_

BASED ON THE FOLLOWING CONTROL:

◆ CORNER MONUMENT      ○ WITNESS MONUMENT

BEARINGS ARE BASED ON: \_\_\_\_\_

FU4517

Center sec 3

(B) Describe any record evidence, monument evidence, occupational evidence, testimonial evidence or any other material evidence you considered, and whether the monument was found or placed.

- 1859 FULTON TWP RD RECORDS BK1 PG 39 BEGINNING 66' 26.4' NORTH OF 1/4 1/4 S NEAR W. HUTSON'S HOUSE; THENCE SOUTH ON SAID 1/4 1/4 LINE 198'; THENCE S60E 264' TO INTERSECT THE ROAD. A VARIATION OF NEEDLE 7 1/2 E. ADEN BURDICK SURVEYOR.
- 1881 LEE VOL 2 PG 324 DROVE DRY OAK STAKE. E/W 1/4 LINE VAR 6-10, N/S 1/4 LINE VAR 8-10, 2582.80 TO W 1/4 COR SEC 3, 2646.60 TO S 1/4 COR SEC 3
- 1881 LEE #01001 DROVE DRY OAK STAKE. E/W 1/4 LINE VAR 6-10, N/S 1/4 LINE VAR 8-10, 2582.80 TO W 1/4 COR SEC 3, 2646.60 TO S 1/4 COR SEC 3
- 1885 RUGER BK 4 PG 14 "CROFT'S SECOND ADD. TO EDGERTON" CALLS FOR CENTER BUT STATES NOTHING ABOUT MON. 2647.26 TO S 1/4 COR SEC 3; 346.17 ALONG E/W 1/4 LINE TO CENTER OF MAIN ST.; 472.56 ALONG E/W 1/4 LINE TO CENTER OF ALBION ST.; WEST ALONG E/W 1/4 LINE 1286.67 TO 1/16<sup>TH</sup> COR.
- 1885 RUGER #00157 & SUB BK4 PG 32 "CROFT'S SUBDIVISION OF BLOCK 22 OF CROFT'S 2<sup>ND</sup> ADDITION". STATES NOTHING ABOUT MON. WEST 346.17' ALONG E/W 1/4 LINE TO CENTER OF VICTORIA RD; THENCE 36.63' TO WEST R/W LINE; THENCE 35.31' TO EAST R/W LINE OF ALBION RD; THENCE 54.45' TO CENTER OF ALBION RD. FROM CENTER OF ALBION RD TO CENTER OF VICTORIA RD (MAIN ST) ALONG THE E/W 1/4 LINE IT IS 126.39, & 2647.26 TO S 1/4 COR SEC 3
- 1935 SUNNY BK 12 PG 12 "SCHMELING'S ADD" 24" WILD CHERRY TREE @ CENTER OF SEC 3. EAST 56.9 TO SE COR LOT 4, N3-58W 161.3 TO NW COR LOT 4 ON SOUTH R/W LINE OF BLANCHARD RD
- 1947 SUNNY BK 16 PG 7 #09035 PRELIMINARY FOR "COUNTRY CLUB SUB". STATES NOTHING ABOUT MON. 309' TO EAST R/W LINE OF MAIN ST.; SOUTH 132 TO NORTH R/W LINE OF RD.
- 1952 ELY BK 16 PG 7 "COUNTRY CLUB SUBDIVISION" 24" WILD CHERRY TREE @ CENTER OF SEC 3, S86-04W ALONG E/W 1/4 LINE 198.0' TO EAST R/W LINE OF N. MAIN; THENCE SOUTHERLY 110.0' ALONG EAST R/W LINE TO NORTH R/W LINE OF SHANNON ST.
- 1960 BATTERMAN JR. #10073 BK 4 PG 32 "CROFTS SUB BLOCK 22, CROFT'S 2<sup>ND</sup> ADD". NORTH LINE OF KURTZ ADD EXTENDED FALLS 1' SOUTH OF SOUTH EDGE 35" CHERRY TREE THAT WAS DESCRIBED AS BEING THE CENTER OF SEC 3 BY SUNNY, FOR COUNTY SURVEY HOWEVER, DUG ON LINE & FD WELL DEFINED HOLE WITH TRACES OF ROTTED WOOD & SET 1" PIPE IN PLACE.
- 19?? NO NAME CALLS FOR CENTER BY STATES NOTHING ABOUT MON. NORTH ALONG 1/4 LINE 132.0' TO CONC. MON.; SOUTH FROM CENTER ALONG 1/4 LINE 283.8' TO PROPERTY COR.; WEST ALONG 1/4 LINE 346.17' TO CENTER OF ROAD.
- 1975 NORTHORP #01006 TIE FOR CENTER OF SEC, FALLS IN CHERRY TREE PER OLD PLATS- TREE STUMP STILL STANDING.
- 1978 BARNES VOL 5 PG 447 RECORD COORDINATES 307,621.23; 2,251,502.53 NAD27.
- 1978 SANDSNES #06581, #01015, #01013  
EDGERTON MAPPING CONTROL MAP NOTE AS PLATTED

SHEET 1 OF 3

CORNER CODE C-15

*Donald Barnes*  
11/03/2007

FU4517 CENTER SEC 3

1984 BARNES VOL 6 PG 326 BEARINGS & DISTANCES ARE NAD27 COMPUTED FROM ROYAL OAK ENG. COORDINATES. 307,621.23; 2,251,502.53. S89-57-42E 2588.25 TO E 1/4 COR SEC 3, S89-38-26W 2583.86 TO W 1/4 COR SEC 3, N1-41-28W 2674.56 TO N 1/4 COR SEC 3, & S1-39-21E 2659.09 TO S 1/4 COR SEC 3.

1986 COMBS #12974 BK 4 PG 36 "SHANNON'S ADD" FD PIPE. EAST ALONG 1/4 LINE 1293.96 TO PIN [FD PIPE WHICH IS 0.4' SOUTH & 1.45 WEST OF PIN]; THENCE S89-36-05E 1293.96 TO EAST 1/4 COR SEC 3; THENCE S1-25-55E TO SE COR SEC 3  
2003 RIESOP GSM VOL 26 PG 129 FD 1" PIPE. 2653.70 TO FD 1" PIPE @ S 1/4 COR SEC 3

FD IRON PIPE NEAR CENTER OF SECTION 3.

C) Was the corner restored through acceptance of (1) an obliterated evidence location, or, (2) a found perpetuated location?

ACCEPTED FD PIPE THAT BATTERMAN JR. PLACED IN 1960. HE PERPETUATED LEE'S 1881 CORNER. HE FOUND HIS STAKE HOLE.

D) Describe any material discrepancy between the location of the corner as restored or reestablished and the location of that corner as previously restored or reestablished by distance and direction. Show the discrepancy on the plan view drawing under (a), above. Show the distances between the corner as previously restored or reestablished and (1) the corner as restored or reestablished, and (2) to at least 4 of the witness monuments shown on the drawing in (a), above.

(E) Was the corner reestablished through lost corner proportionate methods? If so, show the method, including the directions and distances to other public land survey corners used as evidence or used for proportioning the corner location.

I, **Donald Barnes**, hereby certify that the corner location as identified by the corner code index was determined by me under my direction and control and that this U.S. Public Land Survey Monument Record is correct and complete to the best of my knowledge and belief.

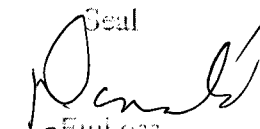
Seal  
  
Emboss  
Barnes  
1/103/2007

SHEET 2 OF 3

CORNER CODE

**C-15**

A.E. 7.08 REQUIREMENT

CENTER OF SEC 3  
FULTON TWP

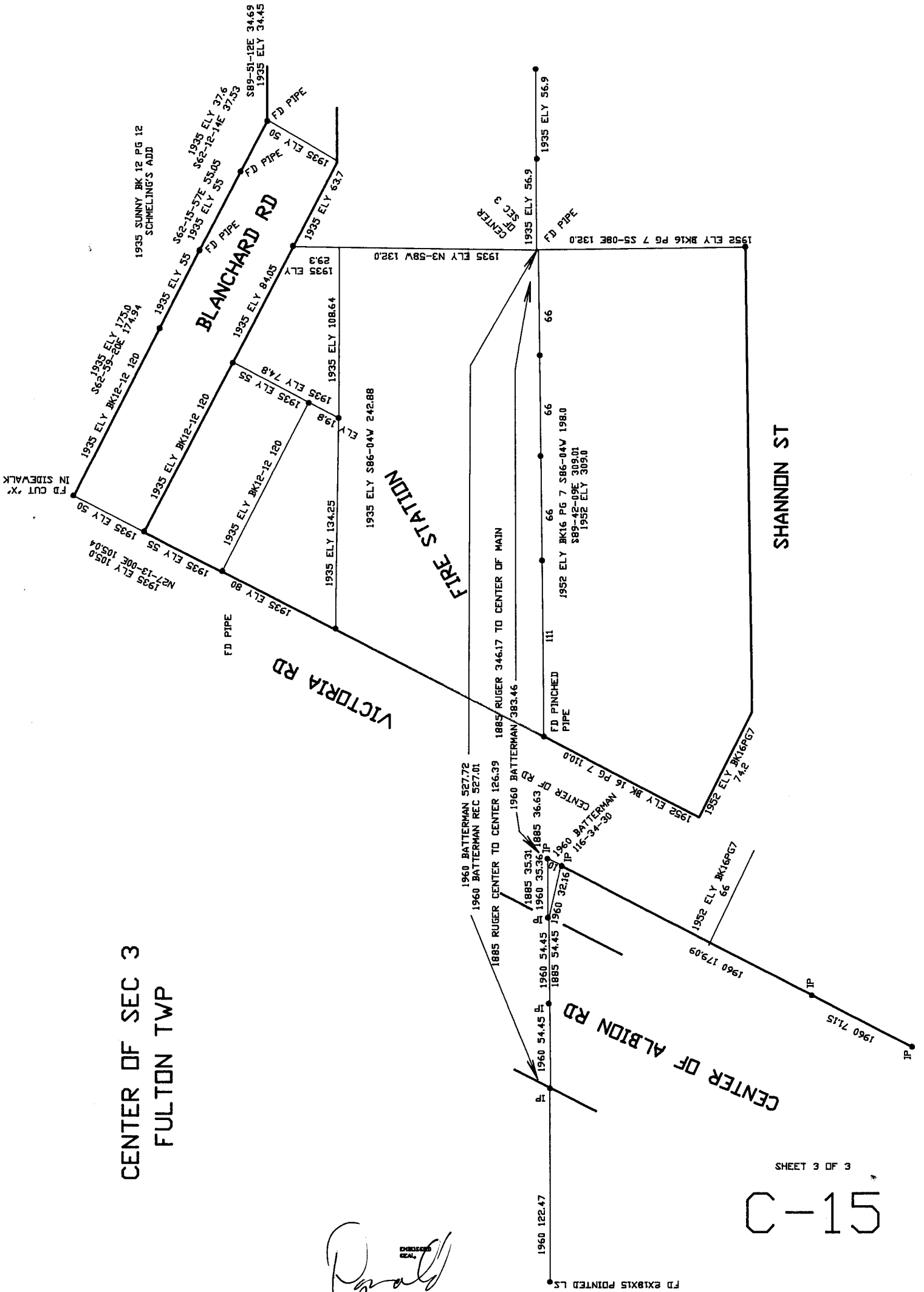

*Donald Barnes*  
11/0 3/2007