

# U.S. PUBLIC LAND SURVEY MONUMENT RECORD

For Public Land Survey Corners in the  
T. 4 N., R. 12 E.  
**CORNER CODE INDEX**

For Miscellaneous Corners within Sec.  
19, T. 4 N., R. 12 E.  
**FULTON TWP**

	1	2	3	4	5	6	7	8	9	10	11	12	13	14	15	16	17	18	19	20	21	22	23	24	25
A																									
B																									
C	6					5					4				3					2					
D																									
E																									
F																									
G	7					8					9				10					11					12
H																									
J																									
K																									
L	18					17					16				15					14					13
M																									
N																									
O																									
P	19					20					21				22					23					24
Q																									
R	◆																								
S																									
T	30					29					28				27					26					25
U																									
V																									
W																									
X	31					32					33				34					35					36
Y																									
Z																									

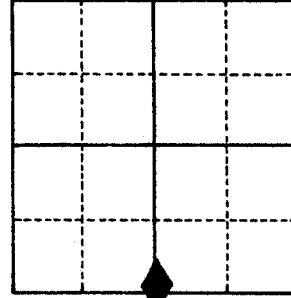

1. Above code numbers are positioned Meander, Claim, or Fractional corners of the section.
2. Township corner code numbers shall be applied to the corners of above typical section.

PLACE MONUMENT SYMBOL (◆) AT PROPER LOCATION ON ABOVE INDEX

**EXAMPLE**

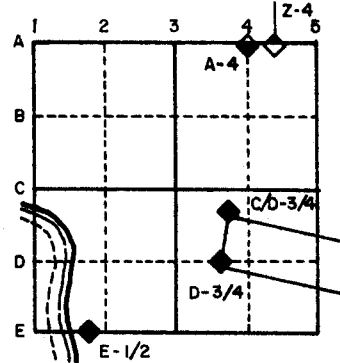

IF AVAILABLE	
STATE PLANE COORDINATES	
North (Y) _____	Eleve. (Z) _____
East (X) _____	Zone _____
Hor. Datum _____	Vert. Datum _____

THERE APPEARS TO BE A VERY LARGE DISCREPANCY IN THE ORIGINAL GOVERNMENT FIELD WORK. FROM MARCH 31 TO APRIL 4, 1834 LEO HARRISON SURVEYED THE FRACTIONAL SECTIONS & THE MEANDER LINE ALONG THE RIGHT BANK OF ROCK RIVER. THE INTERIOR SECTIONS & THE LEFT BANK OF ROCK RIVER IN FULTON TWP WERE SURVEYED BY BURNHAM FROM JULY 10 TO AUG 4 1836. BURNHAM'S SURVEY WAS APPROVED BY THE SURVEYOR GENERAL IN 1837.

HARRISON'S FIELD NOTES (1834) OF THE SOUTH LINE OF THE SE<sup>1</sup>/<sub>4</sub> OF SECTION 19 ARE AS FOLLOWS:

- EAST BETWEEN SEC 19&30
- 5.50 ENTER BOTTOM
  - 6.00 TRAIL NE
  - 12.12 INT RIGHT BANK OF ROCK RIVER
  - SET MEANDER POST
  - BURR O 12S31W 264
  - BURR O 8N87W262
  - BURR O 12
  - BURR O 8 MARKED

BURNHAM'S FIELD NOTES (1836) OF THE SOUTH LINE OF THE SE<sup>1</sup>/<sub>4</sub> OF SECTION 19 ARE AS FOLLOWS:

- WEST RANDOM BETWEEN SEC 19&30
- 54.50 TO LEFT BANK ROCK RIVER
  - 64.85 INT RIGHT BANK 34L SOUTH OF MP

(SEE FOLLOWING PAGE)

MICROFILMED

SHEET \_\_\_\_\_ OF \_\_\_\_\_

CORNER CODE: R 3

EAST CORRECTED BETWEEN SEC 30 & 19

10.75 SET MP ON LEFT BANK

BURR OAK 10N41E .16

DO 8S44 1/2 W .39

24.85 SET 1/4 SEC POST

YELLOW OAK 16 North 41 W ??

WHITE OAK 18S26 1/2 E .95

64.85 TO CORNER

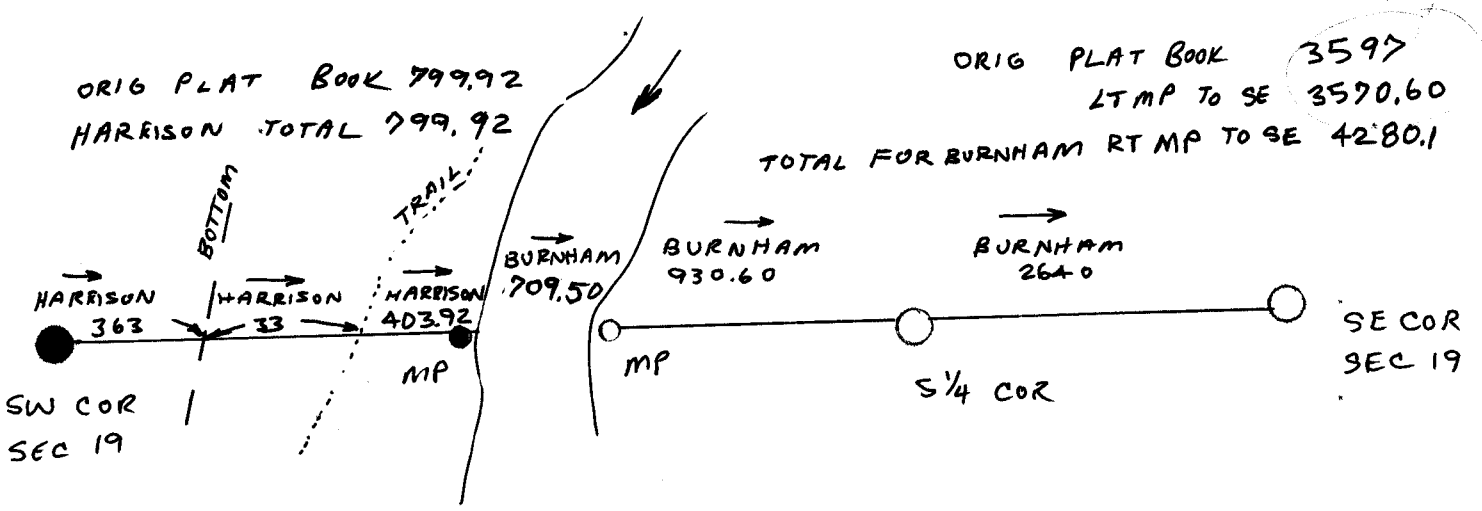

ORIG PLAT BOOK 799.92  
HARRISON TOTAL 799.92

ORIG PLAT BOOK 3597  
LTMP TO SE 3570.60

TOTAL FOR BURNHAM RT MP TO SE 4280.1

ORIG PLAT BOOK	3597'
BURNHAM	<u>3570.6'</u>
	26.4'

SW TO SE COR SEC 19

ORIG (799.92 + 4280.1) = 5080.02