

PLAT AND RECORD

Of a Survey on Section 4 T 1 N. R 11 E. of the 4 P. M. in NEWARK Township

Rock County, Wisconsin, made MAY the 31st. 1961

I hereby certify that the following is a correct record of said survey as made by me.

COUNTY BUILDING
IN CITY OF БЕЛОIT

R.H. Attaman

County Surveyor.

NOTE: ALL REF. COR.
ARE 1" PIPE

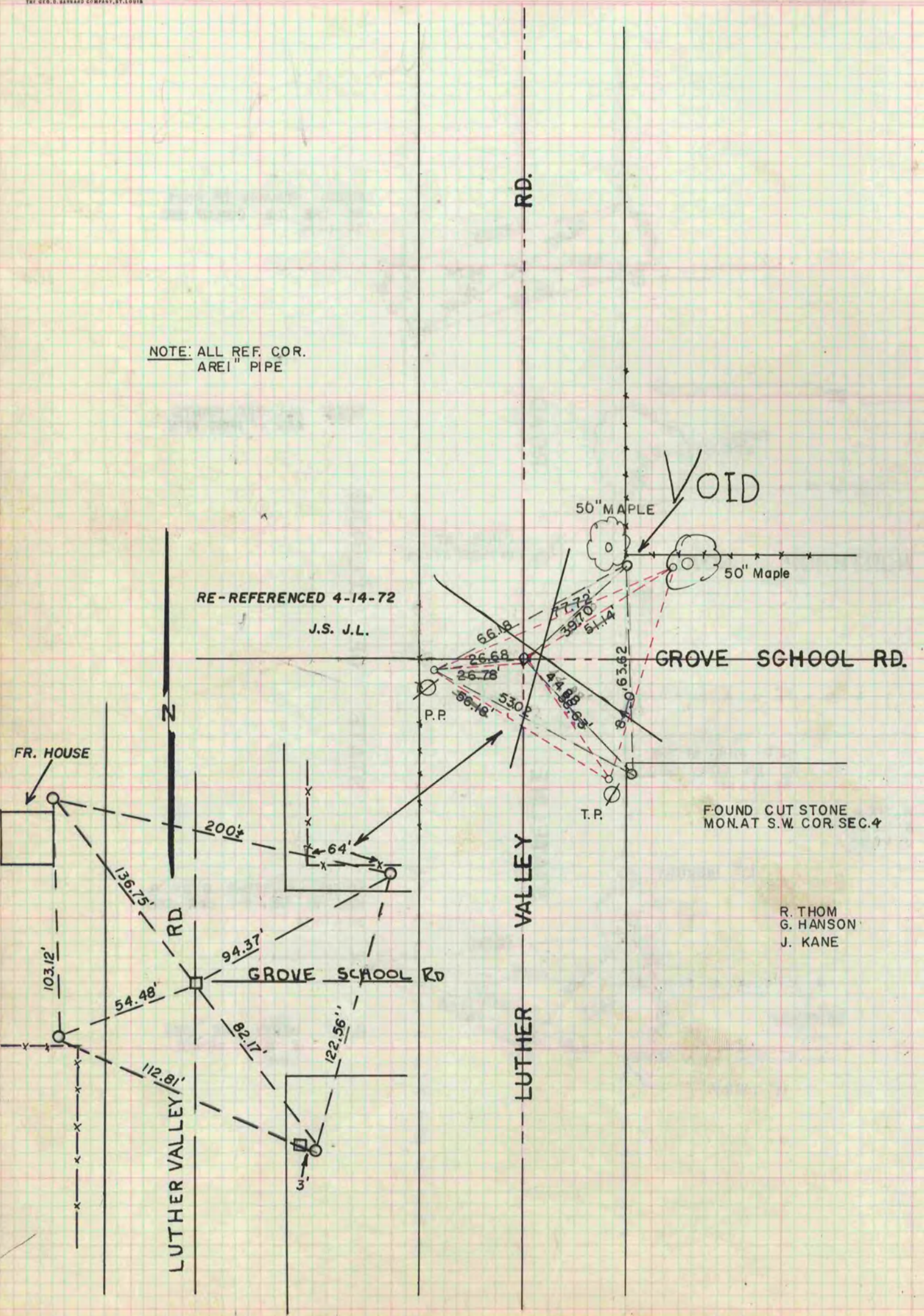

R. THOM
G. HANSON
J. KANE