

PLAT AND RECORD

97

Of a Survey on Section 4 T 4 R 10 E. of the 4 P. M. in UNION Township

Rock County, Wisconsin, made APRIL the 26th 1961

I hereby certify that the following is a correct record of said survey as made by me.

COUNTY BUILDING
IN CITY OF BELOTT

R. H. Batterson
County Surveyor.

THE GEO. D. BARRARD COMPANY, ST. LOUIS

Book 110/31

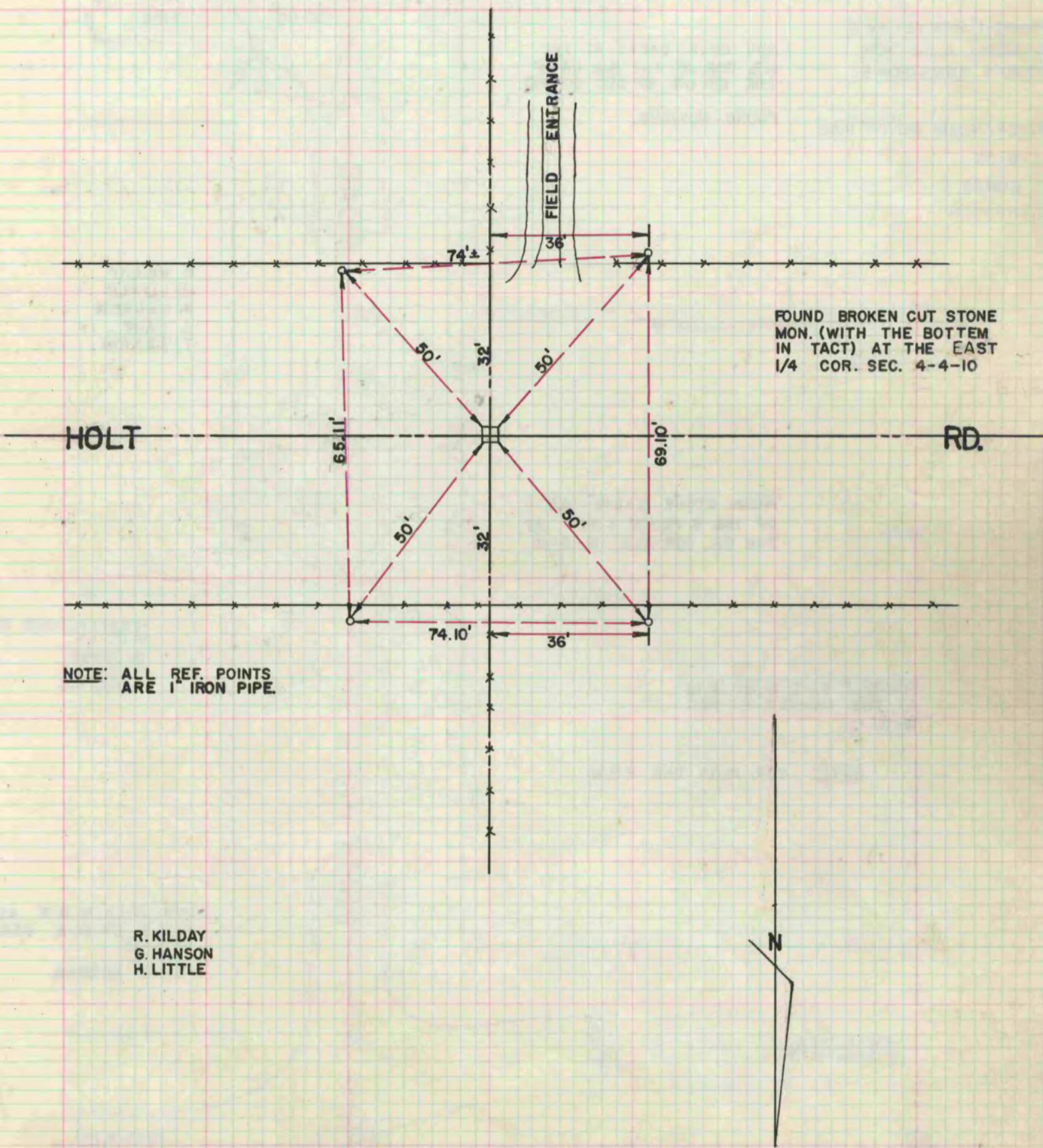

NOTE: ALL REF. POINTS ARE 1" IRON PIPE.

R. KILDAY
G. HANSON
H. LITTLE