

PLAT AND RECORD

Of a Survey on Section ^{2,3} 35, 34 T ¹ 2 R ¹³ 13 E. of the 4 P. M. in ^{TURTLE} LA-PRAIRIE Township

Rock County, Wisconsin, made ^{APRIL} the ^{4th} 1963

I hereby certify that the following is a correct record of said survey as made by me.

COUNTY BUILDING
IN CITY OF BELOIT

R. H. Stearns Jr.
County Surveyor.

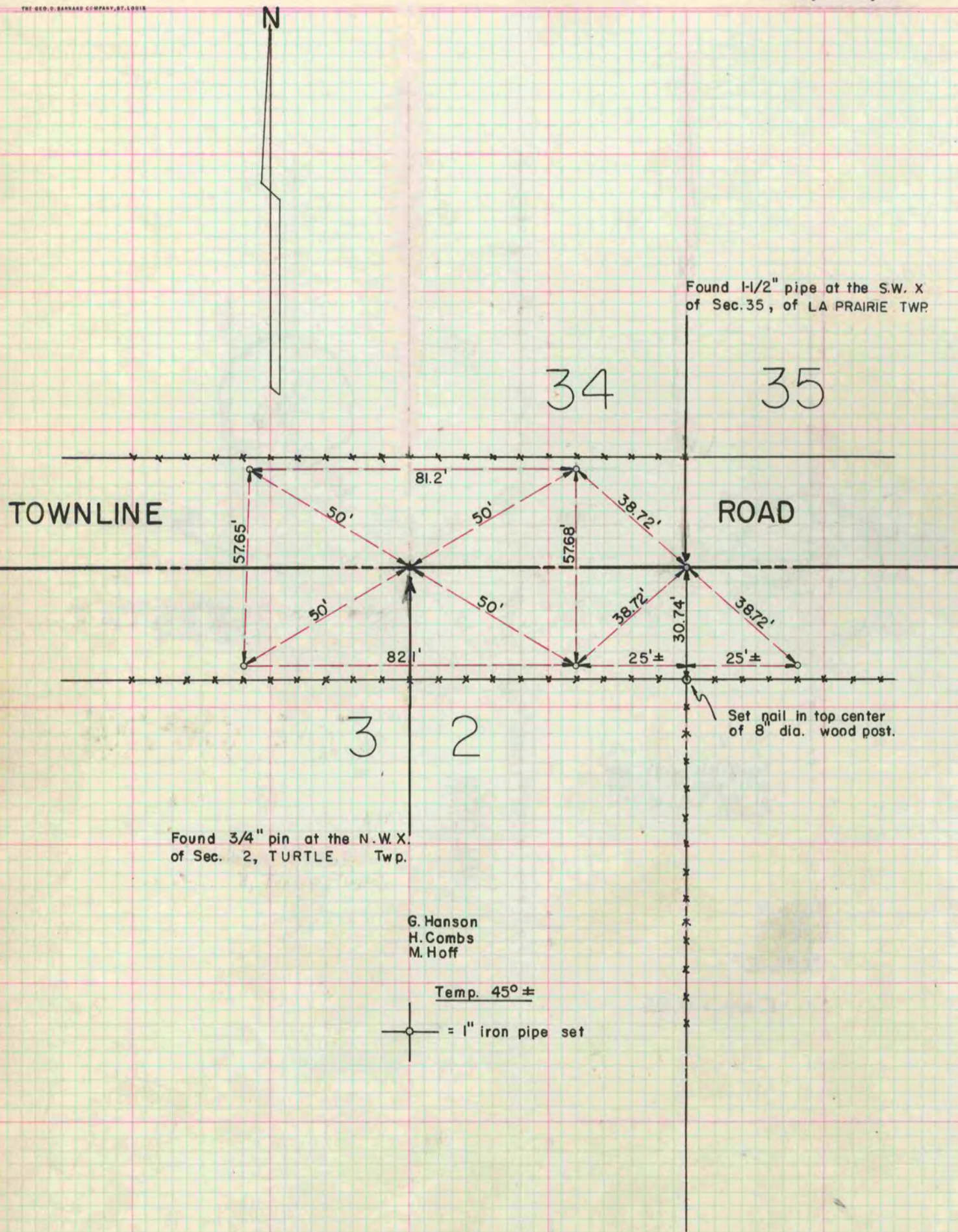

G. Hanson
H. Combs
M. Hoff

Temp. 45° ±

⊕ = 1" iron pipe set