

PLAT AND RECORD

Of a Survey on Section 16 T 3 R 12 E. of the 4 P. M. in JANESVILLE Township

Rock County, Wisconsin, made APRIL the 15th 1963

I hereby certify that the following is a correct record of said survey as made by me.

COUNTY BUILDING
IN CITY OF BELOIT

R. L. Thom

County Surveyor.

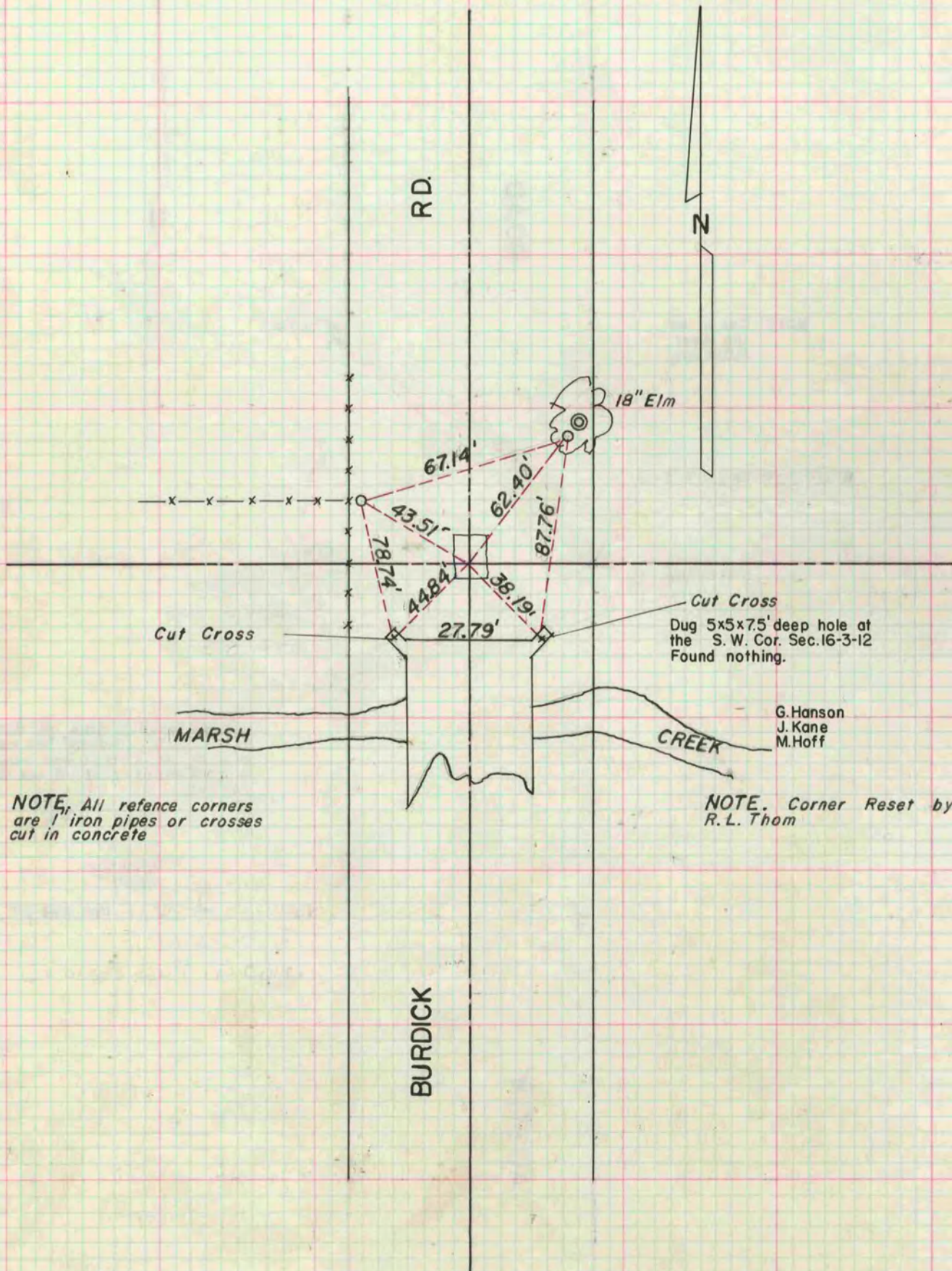

NOTE. All refence corners are 1" iron pipes or crosses cut in concrete

NOTE. Corner Reset by R.L. Thom

Cut Cross
Dug 5x5x7.5' deep hole at the S.W. Cor. Sec. 16-3-12 Found nothing.

G. Hanson
J. Kane
M. Hoff

BURDICK