

PLAT AND RECORD

Of a Survey on Section 10 T 4 R 12 E. of the 4 P. M. in Fulton Township

Rock County, Wisconsin, made _____ the _____ 19__

I hereby certify that the following is a correct record of said survey as made by me.

(Signed) C.V. Kerch
R.H.B. County Surveyor.

K³ 86 & 72

Found 3/4" bolt in top of Hickory stump
blazed large red H.H. on West side

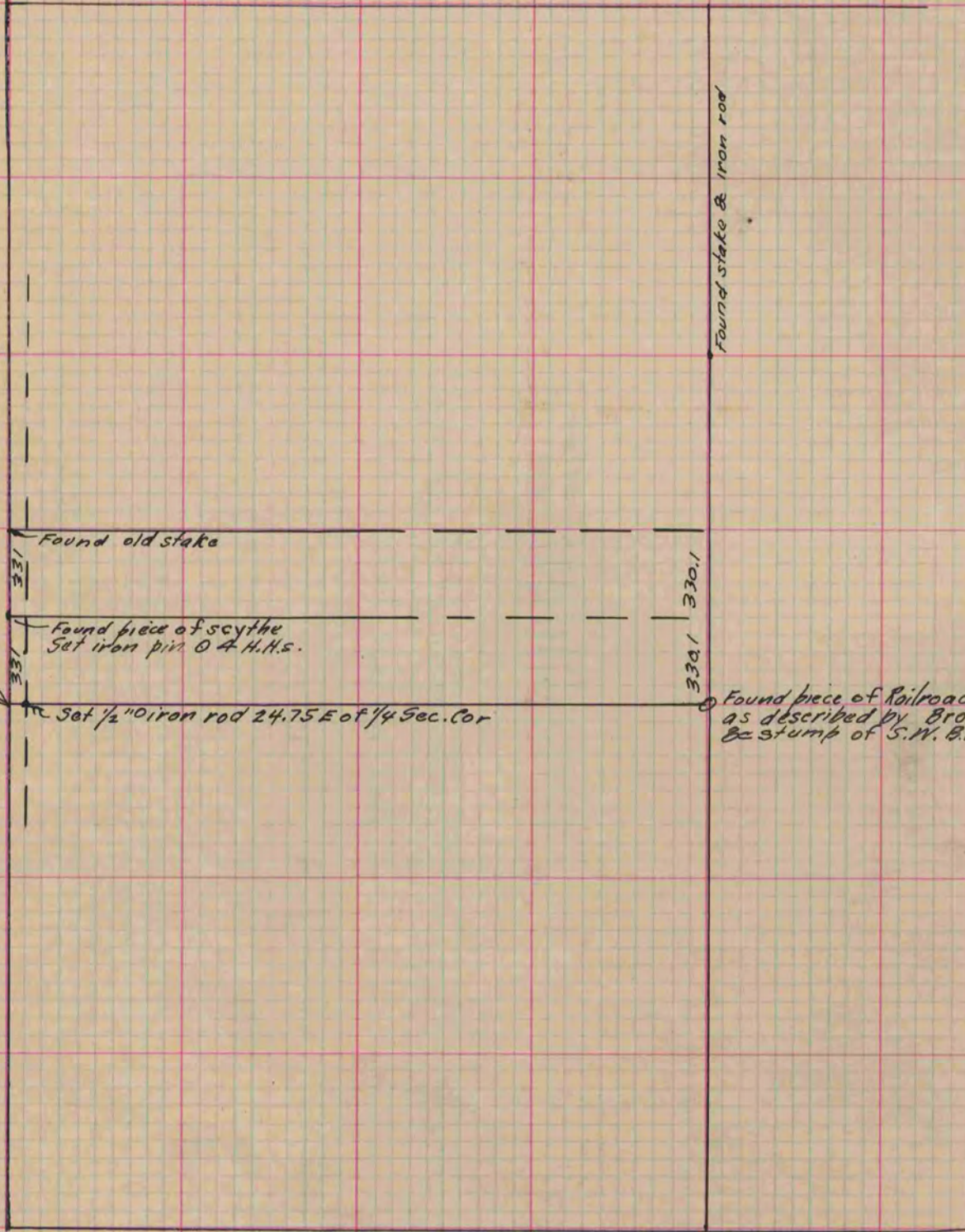

Found old stake

Found piece of scythe
Set iron pin 0 4 H.H.S.

Set 1/2" iron rod 24.75 E of 1/4 Sec. Cor

Found stake & iron rod

330.1

Found piece of Railroad rail
as described by Brown
Be stump of S.W. B.T. by Roger