

PLAT AND RECORD

Of a Survey on Section 11 T 2 R 11 E. of the 4 P. M. in Plymouth Township
 Rock County, Wisconsin, made April the 14th 1855

I hereby certify that the following is a correct record of said survey as made by me.

COUNTY BUILDING
 IN CITY OF БЕЛОIT

(Signed) Joseph Church
 R.H.B. County Surveyor.

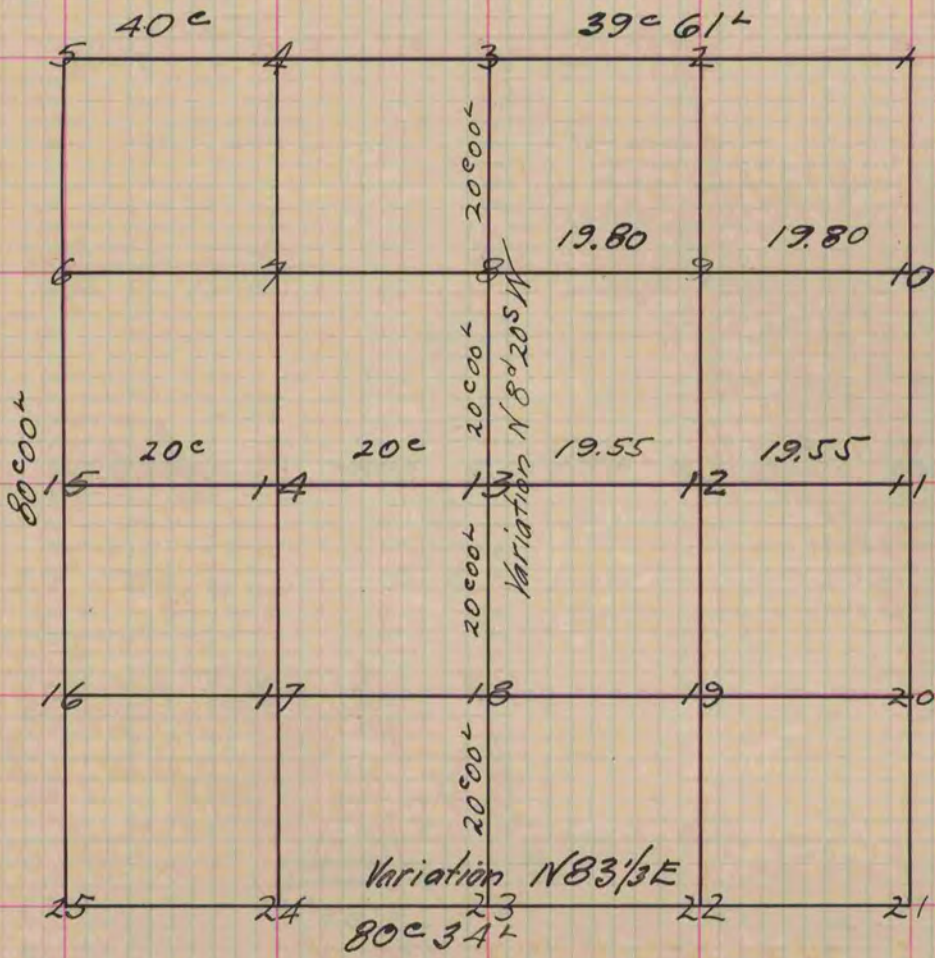

- Fig 13 represents the Centre of Sec.
 Bor. 0.16 N. 65 1/2 E 68 links lime stone
- Fig 12 Bor. 0. N. 37 W 136 links lime stone
- " 18 Black O. N. 2 1/2 E. 190 " stake
- " 8 Bor. 0. N. 20 E. 57 " lime stone
- " 9 " " N 56 1/2 W. 215 " stake
- " 5 Apple tree S. 11 E. 85 " lime stone
- " 15 Cotton Wood 2 S 74 1/2 W. 117

Copied from Page 35 Vol. 1. Original County Surveyors Record