

Paper weight-110# (minimum)

Black nonfading ink required

U.S. PUBLIC LAND SURVEY MONUMENT RECORD

For Public Land Survey Corners In:
T. 4 N. R. 11 E. 4th P.M.
CORNER CODE INDEX

WI ADMINISTRATIVE CODE A-E 7.08 REQUIREMENT
REV 10/23/2004 USMONREC.DWG

PORTER TWP
ROCK COUNTY WI

IF AVAILABLE
ROCK COUNTY COORDINATES PREFERRED

A	1	2	3	4	5	6	7	8	9	10	11	12	13	14	15	16	17	18	19	20	21	22	23	24	25	A
B		6			5				4				3				2			1						B
C																										C
D																										D
E																										E
F																										F
G																										G
H																										H
J																										J
K																										K
L																										L
M																										M
N																										N
O																										O
P																										P
Q																										Q
R																										R
S																										S
T																										T
U																										U
V																										V
W																										W
X																										X
Y																										Y
Z																										Z

North _____ Elev. _____

East _____

Hor. Datum _____ Vert. Datum _____

LATITUDE _____ ELLIPS. HT. _____

LONGITUDE _____

NAD83(91) _____ NETWORK ADJ. YR _____

GPS (X) _____ TRAVERSE (X) _____

BASED ON THE FOLLOWING CONTROL:

PLACE MONUMENT SYMBOL **◆** AT PROPER LOCATION ON ABOVE INDEX

◆ CORNER MONUMENT

○ WITNESS MONUMENT

BEARINGS ARE BASED ON: _____

FIELD BOOK _____ PAGE # _____

SHEET 1 OF 5

SHOW A PLAN VIEW DRAWING DEPICTING THE CORNER MONUMENT AND SURROUNDING PHYSICAL FEATURES, INCLUDING THE EXCAVATION AREA AND DEPTH.

PLANNING & ZONING COMMITTEE ADOPTED THIS FORM ON 12/2/1982

CORNER CODE R09(1)

P0585

SWCORSEC21

(B) Describe any record evidence, monument evidence, occupational evidence, testimonial evidence or any other material evidence you considered, and whether the monument was found or placed.

1833 HARRISON (NOV 3RD) T4N R11E 4TH MER. NORTH
 BET. 29 & 28
 2030.82 BURR OAK 12
 2640.0 QUARTER SEC COR. {BURR OAK 18 S36W
 33.0'; BURR OAK 12 N27W 48.18' {BURR
 OAK 18; BURR OAK 12} MARKED
 4499.88 BURR OAK 18
 5280.0 COR TO SECS 20,21,28,29 {BURR OAK 12
 S32E 31.68'; BURR OAK 10 S33W 111.54';
 BURR OAK 20 N36W 38.94; BURR OAK 12
 N12E 68.64'
 LAND ? SAME

1833 HARRISON (NOV) T4N R11E 4TH MER. EAST ON RAND.
 BET. 21 & 28
 2640.0 TEMPY 1/4 SEC COR.
 5314.98 INT. E BDY 16.50' NORTH OF POST
 LAND ? SAME
 WEST COR. WEST BET 21 & 28
 1353.0 BURR OAK 12
 QUARTER SEC. COR. {BURR OAK 12 N45W
 38.94'; RED OAK 20 S3W 37.62' {BURR
 OAK 12; RED OAK 20} MARKED
 4146.78 HICKORY 12
 5314.98 SEC COR

1833 HARRISON (NOV 3RD) T4N R11E 4TH MER. EAST ON RAND.
 BET. 20 & 19
 2640.0 TEMPY 1/4 SEC COR
 5299.80 INT. E BDY 39.60' NORTH OF POST
 LAND & SAME
 WEST COR. WEST BET SECS 20 & 29
 2649.90 QUARTER SEC COR. {BURR OAK 14 S81W
 54.12'; BURR OAK 18 N20E 33.00'
 BURR OAK 14; BURR OAK 18} MARKED
 5299.80 SEC COR

1833 HARRISON (NOV) T4N R11E 4TH MER. NORTH
 BET. 20 & 21
 2640.0 QUARTER SEC COR. BURR OAK 24 S73W
 15.84'; BURR OAK 12 N73E 43.56' BURR
 OAK 24; BURR OAK 12} MARKED
 5280.0 SET COR TO SECS 16,17,20,21 IN ??
 SOUTHERN EDGE OF PRAIRIE
 BURR OAK 18 S13W 181.50'; BURR OAK 12
 S47E 277.20' NO OTHER NEAR
 LAND TIMBER & ?? SAME AS BEFORE

1858 PORTER TWP RD REC BK 1 PG 11 BEGINNING AT A POINT AT
 THE CENTER OF THE ROAD WHICH RUNS WESTERLY
 THROUGH THE NORTH HALF OF SEC 21 AND WHERE THE
 LINE THAT DIVIDES SEC 20 & 21 INTERSECTS SAID RD
 THENCE SOUTH ON THE SECTION LINE BETWEEN SEC 20 &
 21 4521' TO A POINT 33' NORTH OF THE SOUTH WEST
 CORNER OF SEC 21; THENCE WEST 33'; THENCE SOUTH
 PARALLEL WITH THE SEC LINE BETWEEN SECTIONS 28 & 29,
 5280' TO THE CENTER OF THE ROAD ON THE EAST & WEST
 QUARTER LINE OF SECTIONS 28 & 29 AND THIS LINE AS
 ABOVE DESCRIBED IS THE CENTER OF THE ROAD WHICH IS
 66. WIDE. H. STEBBINS, SUPREVISOR OF PORTER

1870 PORTER TWP RD REC BK 2 PG 10 BEGINNING AT THE SW
 COR OF THE 1/4 SEC 28 IN SAID TOWN OF PORTER AND
 RUNNING EAST 33'; THENCE NORTH TO THE NORTHLINE OF
 SEC 28; THENCE WEST 33' TO THE NW COR OF SEC 28;

SHEET 1 OF 4 5
 CORNER CODE R-09(1)

Donald Barnes

3/17/2009

PO585 SWCORSEC21
 THENCE SOUTH TO PLACE OF BEGINNING. CONSISTING OF
 2 ACRES MORE OR LESS. NOW THEREFORE PURSUANT "*****"
 LAID OUT FOR A PUBLIC HIGHWAY IN CONNECTION WITH
 THE 66' ALREADY LAID OUT AND RUNNING PARALLEL WITH
 IT ON THE WEST.

1871 RUGER VOL 2 PG 68 FD OLD STAKE & STONE ALSO STUMPS
 OF NW, NE, & SE BTS. SET SANDSTONE 16X5X5
 SURROUNDED IT WITH 4 HH, VAR7-16 1322.31 TO HH
 13,11,6 @ E 1/16TH COR OF NE 1/4 SEC 29, 2644.62 TO E
 1/4 COR SEC 29, VAR 7-10 1344.09 TO N 1/16TH COR OF
 NE 1/4 SEC 29, 2688.18 TO N 1/4 COR SEC 29.

1871 RUGER VOL 2 PG 69 SEE SEC 29 P41

1964 BATTERMAN VOL 4 PG 3 FD 16X5X5 SANDSTONE
 SURROUNDED BY 4 HH. REFERENCED SAME. NE REF MON
 IS USGS AZIMUTH MON.

1971 COMBS CSM VOL 2 PG 37 FD 1" PIPE. SOUTH TO 1" PIPE W
 1/4 COR SEC 28.

1988 LEE CSM 13-220 1" PIPE. S89-42-35W TO CI @ S 1/4 COR
 SEC 20, NORTH TO ALUM @ E 1/4 COR SEC 20

1991 SCHROEDER CSM VOL 15 PG 177 STATES NOTHING ABOUT
 MON. 316.00 NORTH OF PROPERTY COR. STATES NOTHING
 ABOUT MON.

1992 BARNES VOL 6 PG 428 FD 1" PIPE S89-25-02E 2666.97 TO
 POLY @ N 1/4 COR SEC 28, SO-52-50W 2643.53 TO ALUM
 MON @ W 1/4 COR SEC 28

1992 SCHROEDER CSM VOL 16 PG 54 STATES NOTHING ABOUT
 MON. S89-36-39W 35.00 ALONG SEC LINE TO PIPE, SOUTH
 TO E 1/4 COR SEC 29

1992 KARN #10036 FD 1" IP. N00-04-50W 2665.96 TO ALUM
 @ W 1/4 COR SEC 21, SOUTH 1323.64 TO FD STAKE, N89-
 56-50E 1342.41 TO FD STAKE.

1993 SCHROEDER #9965 STATES NOTHING ABOUT MON. S89-25-
 02E TO N 1/4 COR SEC 28

1994 KARN #9842 FD 1" PIPE. N89-56-50E 1342.50 TO FD
 IRON, N00-04-50W 2665.96 TO FD IRON @ W 1/4 COR SEC
 21.

1995 KREBS #8805 FD 1" PIPE. SOUTH TO ALUM @ E 1/4 COR
 SEC 29, S89-34-44W 2689.70 TO CI @ N 1/4 COR SEC 29

1997 SCHROEDER #8809 STATES NOTHING ABOUT MON. USED
 FOR LINE FROM N 1/4 COR SEC 29.

1999 HOULE #7539 FD PIPE NORTH 2666.42 TO ALUM @ E 1/4
 COR SEC 20, S89-42-46W ALONG SEC LINE TO CI @ S 1/4
 COR SEC 20

1999 ARROWWOOD R-9 I FOUND 3/4 IRON PIPE 0.40 BELOW RD
 SURFACE AS SAID CORNER. SET NEW TIES. EASTERLY
 34.23 TO AZIMUTH BRASS CAP RILEY 1957

2000 COMBS #7655 ALUM. S89-37-19E 1293.19 THENCE S89-
 38-38E 1294.27 TO ALUM @ S 1/4 COR SEC 22

2004 COMBS #15050 IRON PIPE. N89-56-14W 2689.64 TO CI @
 S 1/4 COR SEC 20.

2007 GUARD #15724 FD 1" PIPE. N00-00-04E 2666.46 TO FD
 ALUM @ E 1/4 COR SEC 20. N89-42-46W 2689.75 TO FD CI
 @ S 1/4 COR SEC 20.

FD 5/8" PIPE, AZMUTH MARK, AND REFERENCE MONUMENTS.

SHEET 2 OF 5
 CORNER CODE R-09(1)

Ronald Barnes
 3/17/2009

P0585 SWCORSEC21

C) Was the corner restored through acceptance of (1) an obliterated evidence location, or, (2) a found perpetuated location?

ACCEPTED FD PIPE

D) Describe any material discrepancy between the location of the corner as restored or reestablished and the location of that corner as previously restored or reestablished by distance and direction. Show the discrepancy on the plan view drawing under (a), above. Show the distances between the corner as previously restored or reestablished and (1) the corner as restored or reestablished, and (2) to at least 4 of the witness monuments shown on the drawing in (a), above.

NONE

(E) Was the corner reestablished through lost corner proportionate methods? If so, show the method, including the directions and distances to other public land survey corners used as evidence or used for proportioning the corner location.

NO

I, **Donald Barnes**, hereby certify that the corner location as identified by the corner code index was determined by me under my direction and control and that this U.S. Public Land Survey Monument Record is correct and complete to the best of my knowledge and belief.

Donald

Seal

Barnes

Emboss

3/17/2009

SHEET 3 OF 5

CORNER CODE R-09(1)

A.E. 7.08 REQUIREMENT

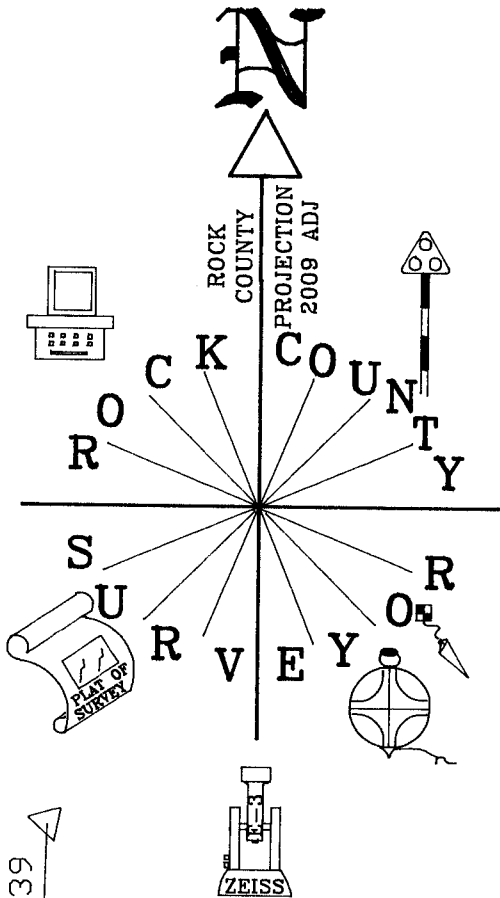

#861
 COTTON GIN PIN
 0.7' WEST OF
 EAST PVMT EDGE;
 SOUTH OF DRIVE
 HSE #8024

NE COR
 SEC 29
 PORTER TWP
 T4N R11E

NOT TO SCALE
 OBSERVATION SHEETS
 169, 861, 872
 1964 BATTERMAN VOL 4 PG 3
 SET 1" PIPES
 1999 ARROWOOD R-09
 SET #5 REBAR & CAP
 FD 3/4" I.P. @ COR

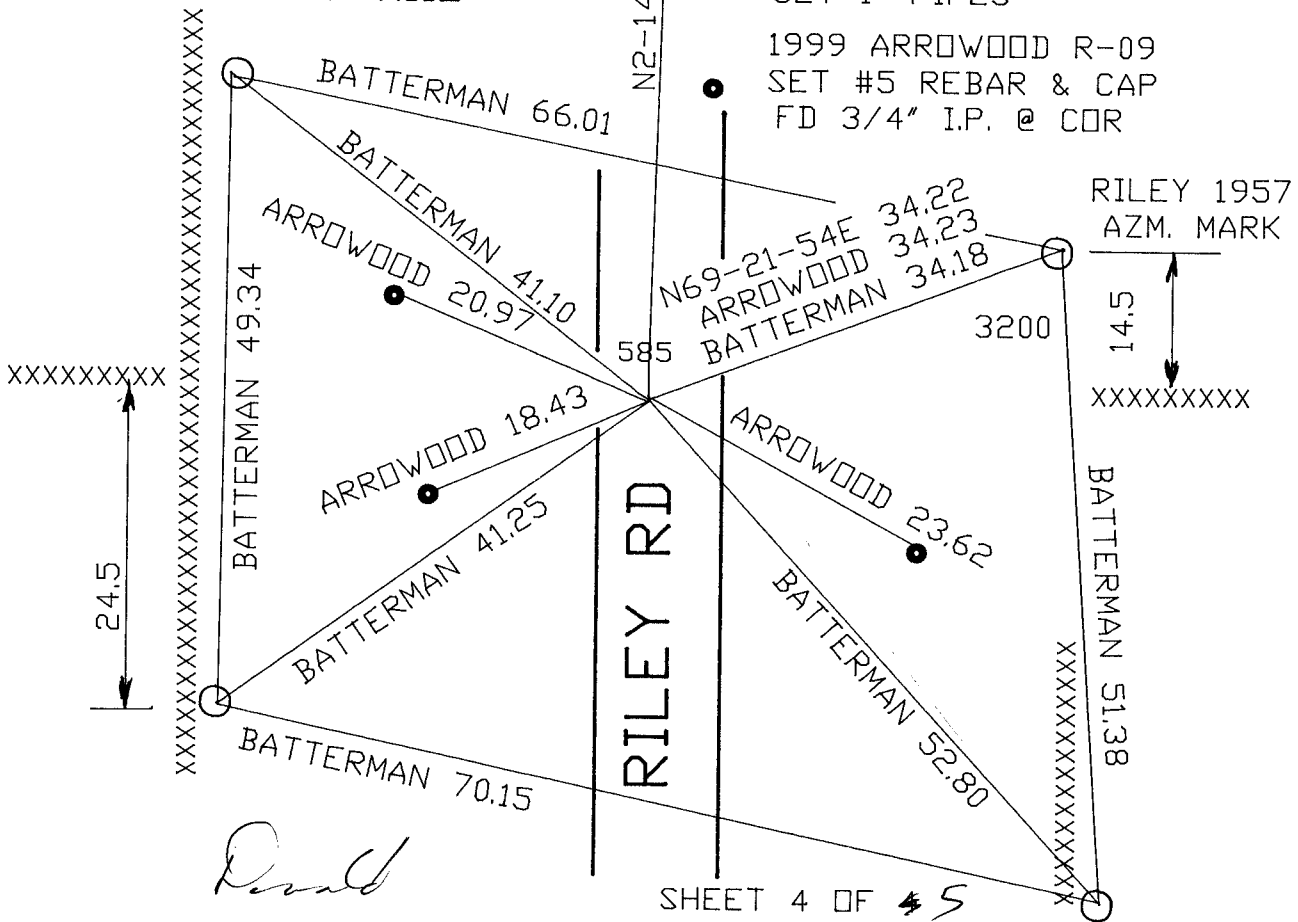

SHEET 4 OF 5

Barney
 EMBOSSED SEAL
 3-17-2009

R-09(1)

OBSERVATION SHEET #1565

E 1/4 COR
SEC 17

FD ALUM & TIES

1/16TH
COR

0.64 (COR)
0.10 (NAIL)

NAIL N0-02-32W 2669.40
COR N0-03-50W 2667.95
1999 COMBS 2667.90
1895 BROWN 2669.04

1895 BROWN 1334.52
N0-02-16W 1335.18

1895 BROWN 1334.52
COR S0-05-34E 1332.78
NAIL S0-02-48E 1334.22

COR 179-56-42
NAIL 179-59-29
FD 1" PIPE

SE COR TO NE COR SEC 17
1999 COMBS 5332.47
N0-03-05W 5332.48
NAIL N00-02-23W 5333.92

SE COR
SEC 17
FD TIES

COR N0-08-44W 2667.11
NAIL N0-10-06W 2665.66

2003 COMBS 2665.66
1977 BARNES FB1 PG 55 2667.06
1977 BARNES 2666.72
2002 COMBS 2667.24

SE COR TO NE COR SEC 20
1977 BARNES 5333.44
N0-08-43W 5333.48
NAIL N00-09-25W 5332.05

E 1/4 COR
SEC 20

FD ALUM

SHEET ~~15~~ OF #

Donald
EMBOSSSED
SEAL

N-9(1)

Barnes
3-17-2009