

# U.S. PUBLIC LAND SURVEY MONUMENT RECORD

For Public Land Survey Corners in:

WI ADMINISTRATIVE CODE A-E 7.08 REQUIREMENT

T. 1N., R. 11E

### CORNER CODE INDEX

A	1	2	3	4	5	6	7	8	9	10	11	12	13	14	15	16	17	18	19	20	21	22	23	24	25
B																									
C	6																								
D																									
E																									
F																									
G	7																								
H																									
I																									
J																									
K																									
L	18																								
M																									
N																									
O																									
P	19																								
Q																									
R		20																							
S																									
T																									
U	30																								
V																									
W																									
X																									
Y	31																								
Z																									

NEWARK TWP  
ROCK COUNTY WI

IF AVAILABLE  
ROCK COUNTY COORDINATES PREFERRED

North \_\_\_\_\_ Elev. \_\_\_\_\_

East \_\_\_\_\_

Hor. Datum \_\_\_\_\_ Vert. Datum \_\_\_\_\_

LATITUDE \_\_\_\_\_ ELLIPS. HT. \_\_\_\_\_

LONGITUDE \_\_\_\_\_

GPS (X) \_\_\_\_\_ TRAVERSE (X) \_\_\_\_\_

BASED ON THE FOLLOWING CONTROL:

PLACE MONUMENT SYMBOL  AT PROPER LOCATION ON ABOVE INDEX

CORNER MONUMENT

WITNESS MONUMENT

(a)

BEARINGS ARE BASED ON:

FIELD BOOK \_\_\_\_\_ PAGE # \_\_\_\_\_

SHEET 1 OF 5

SHOW A PLAN VIEW DRAWING DEPICTING THE CORNER MONUMENT AND SURROUNDING PHYSICAL FEATURES, INCLUDING THE EXCAVATION AREA AND DEPTH.

PLANNING & ZONING COMMITTEE ADOPTED THE ABOVE FORM ON 12/2/1982

CORNER CODE 27

NE621

(B) Describe any record evidence, monument evidence, occupational evidence, testimonial evidence or any other material evidence you considered, and whether the monument was found or placed.

- 1832 LYONS PG 36 EAST ALONG THE SOUTH SIDE OF SEC 36 T1N R10E VAR 6-30E  
1436.16 SET POST AND RAISED A MOUND OF EARTH FOR FRACTIONAL CORNER ON THE RIGHT OR WEST BANK OF SUGAR RIVER WHICH RUNS SOUTH AND IS ABOUT 198' WIDE  
2640 TO 1/4 SEC CORNER WHICH IS NOT ESTABLISHED ON ACCOUNT OF THE BANK BEING OVER FLOWED ON THE EAST SIDE OF THE RIVER  
3036 TO THE BLUFF BANK OF SUGAR RIVER  
5280 SET A POST FOR CORNER TO SEC 36 OF R10E & SEC 31 OF R11E OF 4TH PRINCIPAL MERIDIAN. BUR OAK 16 N18 1/2 W 76.56'; BUR OAK 8 N69E 78.54' 1ST HALF FLAT 2ND RATE RIVER BOTTOM ? TIMBER EXCEPT ON BANK OF R? LAST HALF ROLLING 2ND RATE TIMBER SCATTERING BUR & WHITE OAK.  
PG 1 EAST ALONG THE SOUTH SIDE OF SEC 31 T1N R11E VAR 6-50E  
2640 LEAVE SCATTERING TIMBER AND ENTER A HIGH PRAIRIE WHERE SET POST FOR 1/4 SECTION CORNER. BLACK OAK 14 WEST 988.02' NO OTHER TIMBER NEAR  
5280 LEAVE PRAIRIE AND SET POST FOR CORNER TO SECTIONS 31 & 32 BUR OAK 10 N56 /12E 37.62'; BUR OAK 17 S62E 7.26'. LAND ROLLING AND 2ND RATE SOME OAK TIMBER ON THE WEST HALF MILE
- 1833 HARRISON EAST ALONG SOUTH SIDE OF SEC 36 T1N R10E  
1749 INT RIGHT BANK OF RIVER POST & MOUND  
1873.74 LEAVE RIVER SET MP BUR OAK 12 N18E 23.76'; ELM 10 N50E 27.72'  
2442 ENTER POND OR BAYOU  
2640 QUARTER SEC IN BAYOU  
(CERTIFICATION FOR JUST THIS ONE LINE IS IN FIELD NOTES) NOV 15TH 1833
- 1833 MULLETT (SEPT)  
PG 9 NORTH ON EAST SIDE SECTION 36 VAR 7-55  
396 ENTER MARSH  
1254 LEAVE MARSH  
2640 SET QUARTER SECTION POST BLACK OAK 24 S27W 30.36'; BUR OAK 8 N20W 77.88'  
4362.6 BLACK OAK 10 IN DIAMETER  
5148 ENTER MARSH  
5280 SET POST CORNERS SECTION 25 & 36 BUR OAK 14 S18W 251.46', BUR OAK 6 N13W 152.46'. LAND ROLLING SECOND RATE WHITE AND BUR OAK
- 183? HARRISON ORIG SURVEYOR. FIELD NOTES CALL FOR RANDOM STATE LINE AT THE FOLLOWING CLOSEST POINTS EAST & WEST OF NEWARK TWP. T1N R9E BETWEEN SEC 35 & 36 - 3993' AND T1N R12E BETWEEN SEC 31 & 32 5049'
- 1840 SPAULDING ILLINOIS ORIG SURVEYOR (JAN & FEB)

PAGE 2

MEASURING CHAIN COMPARED WITH THE STANDARD CHAIN AND FOUND TO BE OF THE RIGHT LENGTH ADJUST MY COMPASS AT 6-53 VARIATION EAST TO AGREE WITH THE 3RD PRINCIPAL MERIDIAN ALONG THE EAST BOUNDARY OF TOWNSHIP 28 NORTH RANGE 11 EAST OF THE 4TH PRINCIPAL MERIDIAN.

FIELD BOOK PG 132 NORTH

- 1056 LEAVE POINT OF PRAIRIE AND ENTER BARRENS BEAR E & W  
2171.4 INTERSECTED THE SOUTH BOUNDARY OF WISCONSIN 660' EAST OF THE CORNER TO SEC 36 & 31 TOWNSHIPS 1&1 N RANGES 10 & 11E OF THE 4TH P.M. AND AT SAID INTERSECTION SET A POST FOR CORNER TO FRACT SEC 20 & 21 T29N R11E FROM WHICH A BLACK OAK 10 INCHES DIA BEARS S21 1/2E 48.84' AND A BLACK OAK 5 INCHES DIA BEARS S17 1/2W 64.68' DISTANT. LAND ROLLING AND SOME OF IT BROKEN THIN SOIL NOT FIT FOR CULT, TIMBER BURR AND BLACK OAK SHORT AND POOR.

SHEET 1 OF 5

6-18-01  
Donald Barnes

2-1

- 87.12 AN ELM 4 INCHES DIA ON THE RIGHT BANK OF SUGAR RIVER, MARK IT FOR CORNER TO FRACT. SECS 19 & 20 FROM WHICH AN ELM 8 INCHES DIA BEARS N17E 12.54' AND AN ELM 16 INCHES DIA BEARS S63W 14.52' DISTANT
- 264 SET A POST ON THE RIGHT BANK OF SUGAR RIVER FOR CORNER TO FRACT SECS 19 & 20 FROM WHICH AN ELM 7 INCHES DIA BEARS S40W 61.38' AND AN ELM 16 INCHES DIA BEARS S50 1/2E 81.84' DISTANT
- 361.68 SET A POST ON THE LEFT BANK OF SUGAR RIVER FOR CORNER TO FRACT SECS 19 & 20 FROM WHICH A WILLOW 8 INCHES DIA BEARS N59W 3.3' DISTANT, NO OTHER TREE CONVENIENT TO MARK
- 380.16 A MAPLE 16 INCHES DIA
- 776.82 A BURR OAK 20 INCHES DIA
- 1230.24 A BURR OAK 2 INCHES DIA ON THE LEFT BANK OF SUGAR RIVER, MARK IT FOR CORNER TO FRACT SECS 19 & 20 FROM WHICH A BURR OAK 7 INCHES DIA BEARS S22 1/2W 10.56' AND A BURR OAK 6 INCHES DIA BEARS N70E 5.94' DISTANT

- 1325.28 SET A POST ON THE RIGHT BANK OF SUGAR RIVER FOR CORNER TO FRACT SECS 19 & 20, FROM WHICH A WILLOW 4 INCHES DIA BEARS N59E 40.26' DISTANT NO OTHER TREE CONVENIENT TO MARK. (NOTE ON LEFT MARGIN-SEE PG 164)
- 2376 SET A FLAG NEAR WHERE I SUPPOSE THE SOUTH BOUNDARY OF WISCONSIN TERRITORY TO BE. I CAN NOT FIND THE CORNER TO SECS 35 & 36 ON THE CORNER ON THE SOUTH BOUNDARY OF SEC 36 ON THE RIGHT BANK OF SUGAR RIVER.

*EAST ALONG SOUTH LINE OF SEC 36 T1N R10E*

I COMMENCE AT A POINT ON THE LEFT BANK OF SUGAR RIVER SUPPOSED TO BE IN THE SOUTH BOUNDARY OF SEC 36 T1N R10E OF THE 4TH P.M. AND RUN THENCE (COMPASS ADJUSTED AT 6-53 VAR E) S89 1/2E ON A RANDOM LINE ON SUPPOSED SOUTH BOUNDARY OF SAID SEC 36.

- 3832.62 I FALL 38.94' NORTH OF THE POST CORNER TO SEC 36 & 31 TOWNSHIP 1 & 1 N RANGES 10 & 11E OF THE 4TH PM. I NOW RETURN TO THE AFORESAID POINT ON THE LEFT BANK OF SUGAR RIVER AND RUN THENCE N89 1/2W ON SUPPOSED SOUTH BOUNDARY OF SAID SEC 36 ON A RANDOM LINE, COUNTING THE DISTANCE FROM THE POST CORNER TO THE AFORESAID SEC 31 & 36
- 3960 A POINT ON THE RIGHT BANK OF SUGAR RIVER
- 5280 SET A POST FROM TEMPORARY CORNER TO SEC 35 & 36 T1N R10E

*EAST ON A TRUE LINE ALONG THE SOUTH BOUNDARY OF SEC 35 T1N R10E OF THE 4TH PM. VAR 5-43E*

FROM THESE OPERATIONS IT APPEARS THAT THE SOUTH BOUNDARIES OF SECS 35 & 36 SHOULD BE RUN AT A VAR OF 5-43E, THE EXCESS OF MY MEASURE OVER THE 1ST MEASURE BEING {0.94' 93.72'??}, I DETERMINED TO DIVIDE IT BETWEEN THE TWO SEC (35 & 36) AND COMMENCE AT THE POST CORNER OF SEC 34 & 35 AND RUN THENCE EAST ON A TRUE LINE ALONG THE SOUTH BOUNDARY OF SEC 35 T1N R10E OF THE 4TH P.M. VAR 5-43E

- 621.72 I FALL 19.8' SOUTH OF THE POST AND MOUND CORNER TO SEC 19 & 24 TOWNSHIP 29 & 29N RANGES 10 & 11E

*Donald Barnes*  
6-18-01

*2-1*

THICK FOR 1/4 CORNER.

- 5280 SET A POST AND STONE 19 INCHES LONG 14 INCHES WIDE AND 6 INCHES THICK FOR CORNER TO SECS 35 & 36, LAND ALL LEVEL BOTTOM PRAIRIE TOO WET FOR CULTING.

PG 162 EAST ON A TRUE LINE ALONG THE SOUTH  
BOUNDARY OF SEC 36 T1N R10E OF THE 4TH P.M. VAR 5-43E.

- 1366.86 SET A POST ON THE RIGHT BANK OF SUGAR RIVER FOR CORNER TO FRACT SEC 36 T1N & FRACT SEC 20 T29N R11E OF THE 4TH P. M. FROM WHICH POST A WILLOW 6 INCHES DIA BEARS N39E 102.96' DISTANT, MARKED SAID TREE BT. NO OTHER TREE CONVENIENT TO MARK.

PG 163

- 1485.66 AN ELM 5 INCHES DIA ON THE LEFT BANK OF SUGAR RIVER, MARK IT FOR CORNER TO FRACT SEC 36 T1N & FRACT SEC 20 T29N R11E OF THE 4TH PM. FROM SAID CORNER AN ELM 10 INCHES DIA BEARS N61E 18.48' THIS TREE WAS MARKED SOME 5 OR 6 YEARS SINCE S36 AND AN ELM 8 INCHES DIA BEARS S64E 24.42' DISTANT

2310 LEAVE TIMBER AND ENTER SLOUGH BEARS N.W. & SE

2508 LEAVE SLOUGH AND ENTER WET PRAIRIE

- 2640 SET A POST ON THE WEST EDGE OF DRY PRAIRIE FOR 1/4 SEC CORNER FROM WHICH A WHITE OAK 30 INCHES DIA BEARS S74 1/2E 409.2' AND A WHITE OAK 12 INCHES DIA BEARS N62 1/2E 453.42' DISTANT BEARINGS TAKEN BY COMPASS ADJUSTED AT 6-53 VAR EAST. THIS WITNESS TREES STAND ON THE WEST SIDE OF A NARROW RIDGE RUNS N & S

PG 164

3036 WEST EDGE OF A DRY RIDGE RUNS N & S. SOME SCATTERING WHITE AND BLACK OAK ON RIDGE

3498 LEAVE DRY RIDGE AND ENTER WET PRAIRIE

4752 LEAVE WET PRAIRIE AND ENTER BURR OAK BARRENS BEARS N & S

5280 THE CORNER TO SEC 31 & 36 TOWNSHIP 1 & 1N RANGES 10 & 11E LAND WEST OF SUGAR RIVER LEVEL WET PRAIRIE TIMBER ON THE EAST SIDE OF THE RIVER, ELM, MAPLE, ASH AND BURR OAK 528' EAST PART DRY BURR OAK BARRENS? FIT FOR CULT. I NOW GO TO THE FLAG SET AT 2376' IN THE LINE BETWEEN SEC 19 & 20 FROM THE FLAG I RUN.

184? ILL GOV PLAT ILLINOIS CORNER (NW COR SEC 21) IS 660' EAST OF THE SW COR SEC 36 & 2171.4' TO SW COR SEC 21

1871 COLLINS REMONUMENTATION NOTES

PG 199 NORTH ON WEST LINE OF 31 VARIATION 6-20

2674.32 INTERSECT 1/4 LINE 18.48' WEST OF CORNER SET STONE BY STUMPS OF WITNESS TREES CORRECTED VARIATION 6-46

CONTINUED NORTH VAR 6

5349.3 INTERSECT SECTION LINE 21.78' LINKS EAST OF CORNER. SET STONE FOR CORNER OF 30 & 31 BY STUMP OF WITNESS TREE CORRECTED VARIATION 5-32

PG 198 WEST ON SOUTH LINE OF 31 VARIATION 4-45

2641.3 SET 1/4 STONE IN PLACE OF POINT OF OLD STAKE AGREEING WITH WITNESS TREE

CONTINUED WEST VARIATION 5

5284.62 SET STONE FOR CORNER OF SEC 31 IN PLACE OF STAKE SET BY MCVEAN AGREEING WITH STUMP OF WITNESS TREE

1920 TISSANDIER ANGLE OF 179-13-53 @ THE NW COR SEC 21 T29N R11E (ON SOUTH LINE SEC 31) FROM NW COR SEC 20 TO NE COR SEC 21

1965 BATTERMAN VOL 4 PG 240 FD CUT STONE MON. IN FIELD LANE. REFERENCED SAME. 6.5' SOUTH OF E/W FENCE WHICH IS THE NORTHERLY OF TWO,

1966 SHIMEALL VOL 5 PG 73 FD CUT STONE MON. & REFERENCED SAME. SKETCH SHOWS COR 6.5' SOUTH OF NORTH E/W FENCE.

SHEET 3 OF 5

Donald Barnes  
6-18-01

Z-1

1966 SHIMEALL MAP #3247 2651.2 TO S 1/4 COR SEC 31

FOUND CUT LIMESTONE 0.6' DEEP AT THE END OF A NEW E/W FENCE LINE. PLACED MAGNETS & CARSTONITE POST.

IN 1833, HARRISON HAS A CERTIFICATE IN HIS FIELD BOOK FOR JUST THE SOUTH LINE OF SEC 36 T1N R10E WHERE HE GOES FROM THE SW COR TO THE S 1/4 COR OF SEC 36. LATER IN 1840, SPAULDING WHILE SURVEYING THE ILLINOIS TOWNSHIP TO THE SOUTH NOTES PROBLEMS WITH THE SOUTH LINE OF SEC 35 & 36 T1N R10E, AVON TWP. HE ESTABLISHES THE CORNERS FOR THE SOUTH LINES OF SEC 35 & 36. HIS NOTES INDICATES HE FOUND THE SW COR SEC 31 T1N R11E. THE RANDOM STATE LINE PROBABLY RAN NORTH OF THE STATE LINE ALONG THE WEST LINE OF SEC 31 T1N R11E APPROXIMATELY 3993' TO 5049'.

*C) Was the corner restored through acceptance of (1) an obliterated evidence location, or, (2) a found perpetuated location?*

ACCEPTED FOUND CUT LIMESTONE.

*D) Describe any material discrepancy between the location of the corner as restored or reestablished and the location of that corner as previously restored or reestablished by distance and direction. Show the discrepancy on the plan view drawing under (a), above. Show the distances between the corner as previously restored or reestablished and (1) the corner as restored or reestablished, and (2) to at least 4 of the witness monuments shown on the drawing in (a), above.*

*(E) Was the corner reestablished through lost corner proportionate methods? If so, show the method, including the directions and distances to other public land survey corners used as evidence or used for proportioning the corner location.*

I, Donald Barnes, hereby certify that the corner location as identified by the corner code index was determined by me under my direction and control and that this U.S. Public Land Survey Monument Record is correct and complete to the best of my knowledge and belief.

seal  
  
67801  
emboss

SHEET 4 OF 5

CORNER CODE **Z-1**

A-E 7.08 REQUIREMENT

Donald Barnes  
10-81-9  
EMBOSSED SEAL

FD CUT LIMESTONE  
0.6' DEEP ON LINE WITH  
NEW E/W FENCE, OLD  
IS DOWN  
PLACED 2 MAGNETS ON  
12" DEEP ON EAST SIDE  
OF L.S. CARSONITE ON  
EAST SIDE OF L.S.

FIELD

FIELD

FIELD

5 of 5

1-2

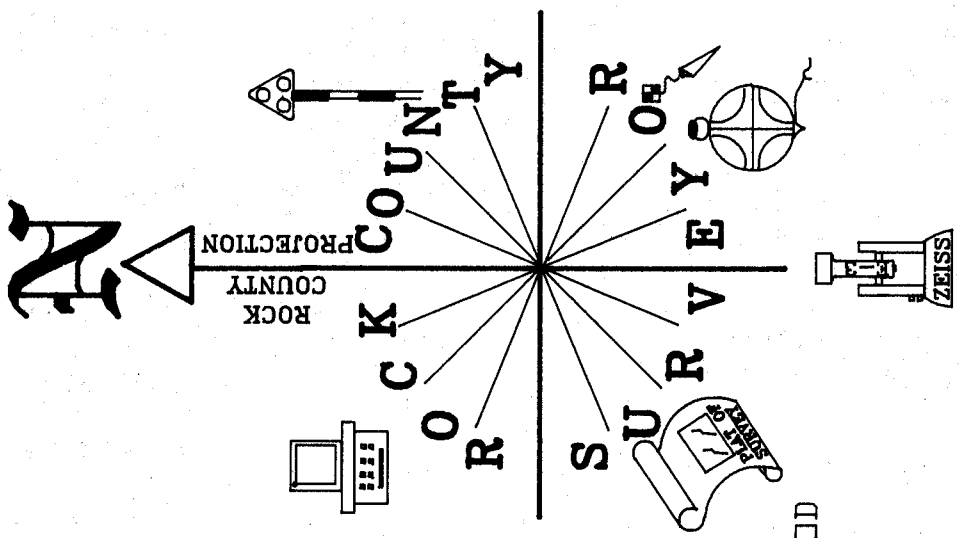
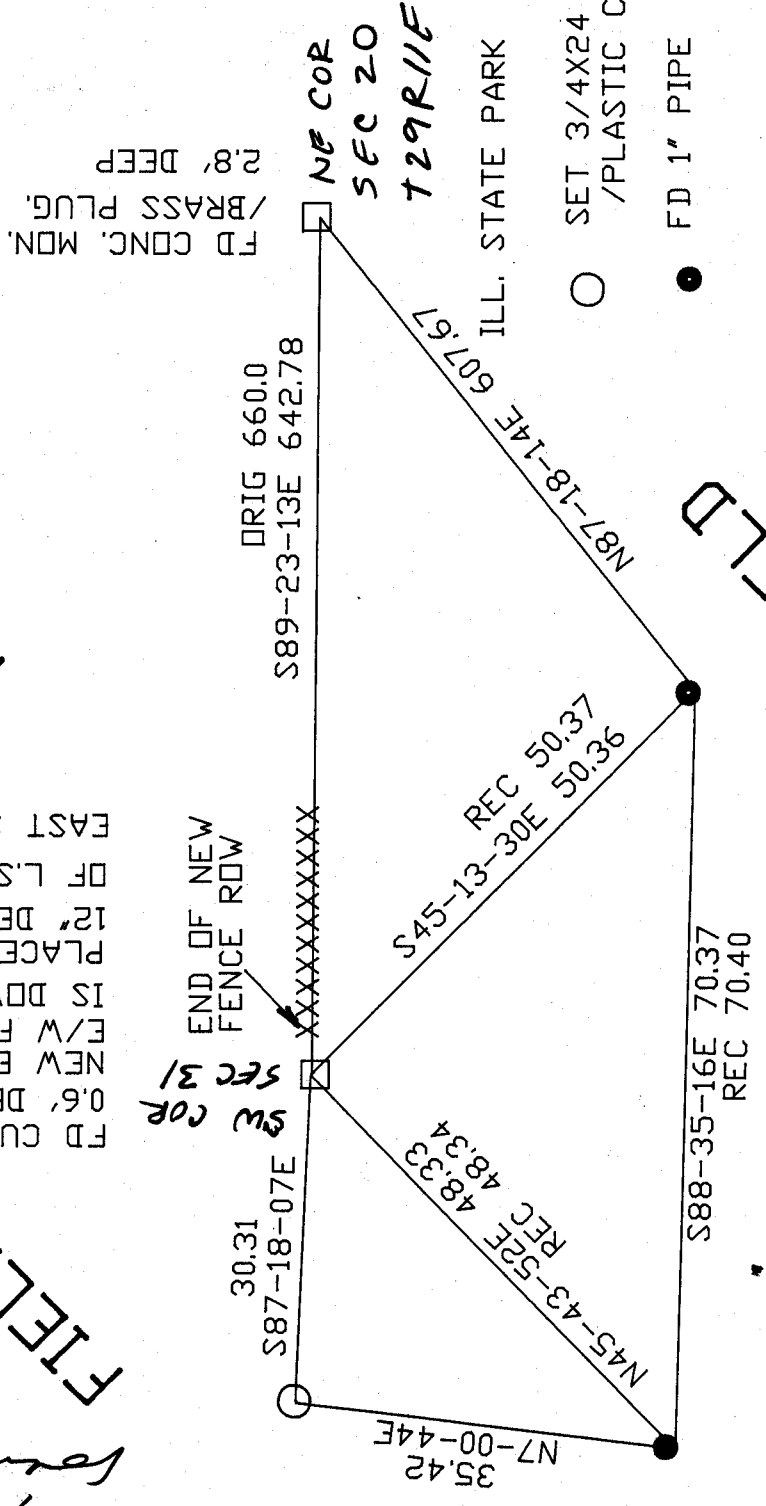

OBSERVATION SHEETS 621