

# U.S. PUBLIC LAND SURVEY MONUMENT RECORD

For Public Land Survey Corners in:

WI ADMINISTRATIVE CODE A-E 7.08 REQUIREMENT

T. 1N., R. 11E

CORNER CODE INDEX

1	2	3	4	5	6	7	8	9	10	11	12	13	14	15	16	17	18	19	20	21	22	23	24	25
A																								
B																								
C	6																							
D																								
E																								
F																								
G	7																							
H																								
I																								
J																								
K																								
L	18																							
M																								
N																								
O																								
P	19																							
Q																								
R																								
S																								
T	30																							
U																								
V																								
W																								
X	31																							
Y																								
Z																								

NEWARK TWP  
ROCK COUNTY WI

IF AVAILABLE  
ROCK COUNTY COORDINATES PERFERRED

North \_\_\_\_\_ Elev. \_\_\_\_\_

East \_\_\_\_\_

Hor. Datum \_\_\_\_\_ Vert. Datum \_\_\_\_\_

LATITUDE \_\_\_\_\_ ELLIPS. HT. \_\_\_\_\_

LONGITUDE \_\_\_\_\_

GPS (X) \_\_\_\_\_ TRAVERSE (X) \_\_\_\_\_

BASED ON THE FOLLOWING CONTROL:

PLACE MONUMENT SYMBOL  AT PROPER LOCATION ON ABOVE INDEX

CORNER MONUMENT

WITNESS MONUMENT

(a)

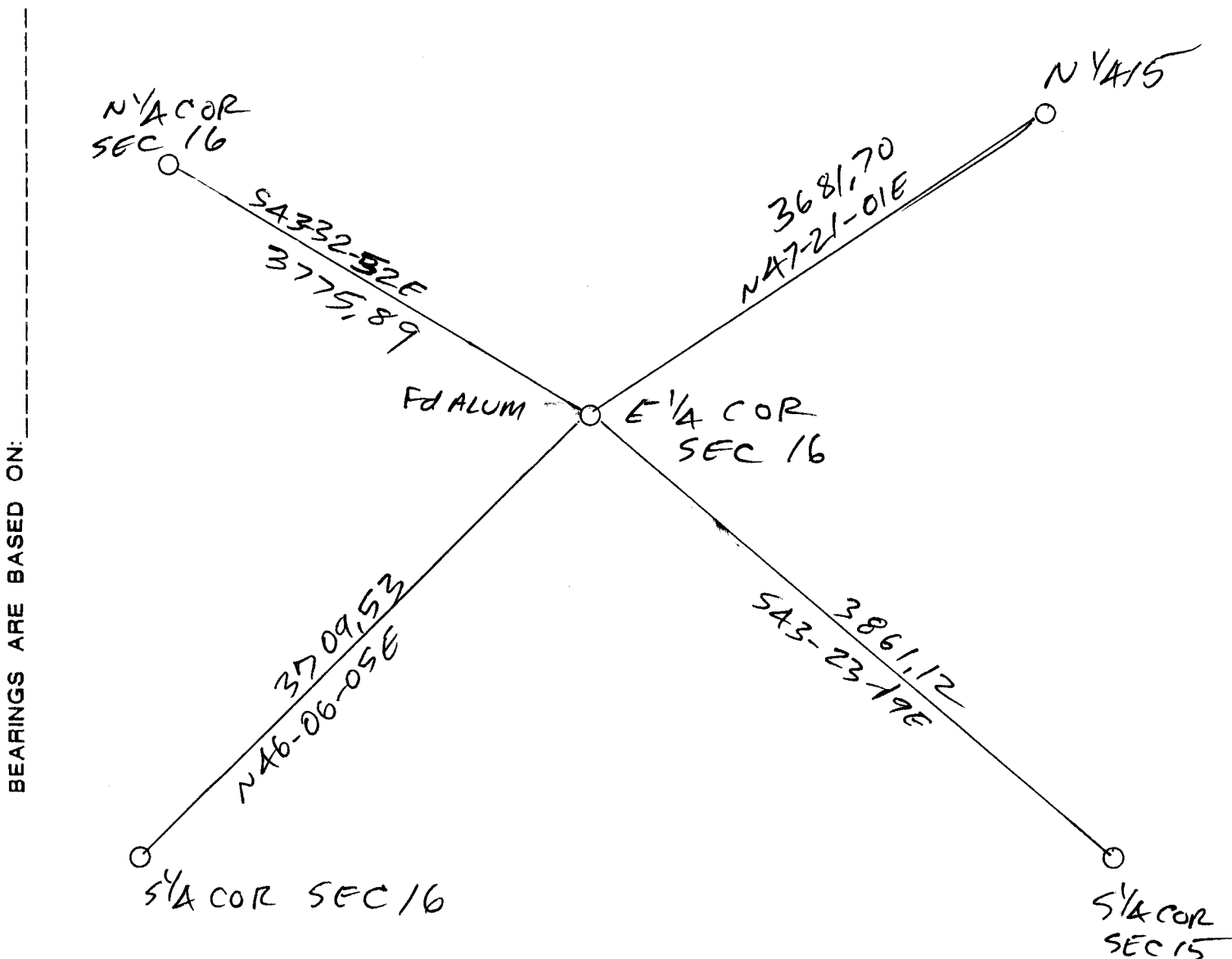

OBSERVATION sheet 321

FIELD BOOK \_\_\_\_\_ PAGE # \_\_\_\_\_

SHEET 1 OF 1

SHOW A PLAN VIEW DRAWING DEPICTING THE CORNER MONUMENT AND SURROUNDING PHYSICAL FEATURES, INCLUDING THE EXCAVATION AREA AND DEPTH.

PLANNING & ZONING COMMITTEE ADOPTED THE ABOVE FORM ON 12/2/1982

CORNER CODE L-13

NE557

(B) Describe any record evidence, monument evidence, occupational evidence, testimonial evidence or any other material evidence you considered, and whether the monument was found or placed.

- 1834 MILLER PG 22 NORTH BETWEEN 15 & 16  
1013.76 BUR OAK 8 IN  
2271.72 YELLOW OAK 14 IN  
2640 SET 1/4 SEC POST BUR OAK 5 IN S89E 4.62'; BUR OAK 8 IN N35W 7.92'  
3148.2 BUR OAK 20 IN DIA  
3639.24 BUR OAK 14 IN DIA  
5280 SET POST COR OF SECS 9,10,15,16 BUR OAK 18 N71W 58.08'; WHITE OAK  
20 S75E (103.62' OR 499.62?)
- 1871 COLLINS REMONUMENTATION NOTES  
PG 168 NORTH BETWEEN 15 & 16 VARIATION 5-30  
2655.18 INTERSECT 1/4 LINE 8.58' EAST OF CORNER. SET 1/4 STONE BY  
WITNESS TREE CORRECTED VARIATION 5-18  
CONTINUED NORTH VARIATION 5  
5317.62 INTERSECT SECTION LINE 21.12' EAST OF CORNER SET STONE FOR  
CORNER OF 9, 10, 15, 16 BY STUMP AND ROOTS OF WITNESS TREE.  
CORRECTED VARIATION 4-27 OCT 24, 1871
- 1963 BATTERMAN VOL 4 PG 163 FD CUT STONE AT COR. REFERENCED SAME  
1965 BATTERMAN VOL 4 PG 219 REFERENCED COR. SEE PG 163  
1976 BARNES VOL 5 PG 144 2660.69 TO NW COR SEC 15 & 2653.08 TO SW COR SEC 15  
1976 LEUENBERGER CSM 5 PG 280 ANGLE OF 90-44-40 @ W 1/4 COR SEC 15 FROM SE  
COR SEC 16 ALONG THE E/W 1/4 LINE SEC 16.  
1977 BARNES VOL 5 PG 330 FD R/R SET ALUM. 3' DEEP FD CUT STONE  
1991 KREBS #11604 2653.06 TO SW COR SEC 15  
1996 HOLE CSM 21 PG 391 2653.15 TO SW COR SEC 15

FD ALUM. MON.

C) Was the corner restored through acceptance of (1) an obliterated evidence location, or, (2) a found perpetuated location?

ACCEPTED FD PERPETUATED LOCATION.

D) Describe any material discrepancy between the location of the corner as restored or reestablished and the location of that corner as previously restored or reestablished by distance and direction. Show the discrepancy on the plan view drawing under (a), above. Show the distances between the corner as previously restored or reestablished and (1) the corner as restored or reestablished, and (2) to at least 4 of the witness monuments shown on the drawing in (a), above.

(E) Was the corner reestablished through lost corner proportionate methods? If so, show the method, including the directions and distances to other public land survey corners used as evidence or used for proportioning the corner location.

I, Donald Barnes, hereby certify that the corner location as identified by the corner code index was determined by me under my direction and control and that this U.S. Public Land Survey Monument Record is correct and complete to the best of my knowledge and belief.

seal  
  
6-29-01  
emboss

sheet 1 of 1

CORNER CODE L-13 .

A-E 7.08 REQUIREMENT