

Found h. h. stone 8x7x5 set by self & stake on S. side of lot - Set limestone 15x9x2 & by 3 h. h. & 1 limestone

Found old stake hole. Set in place of old stake lowest post & put 3 h. h. stones & 1 limestone around it.

Found old stake - Grove limestone stake & by 5 h. h. stones.

Found stake & it by 4 limestone.

Found stake by 4 small h. h. stones. Drove new stake in place of old.

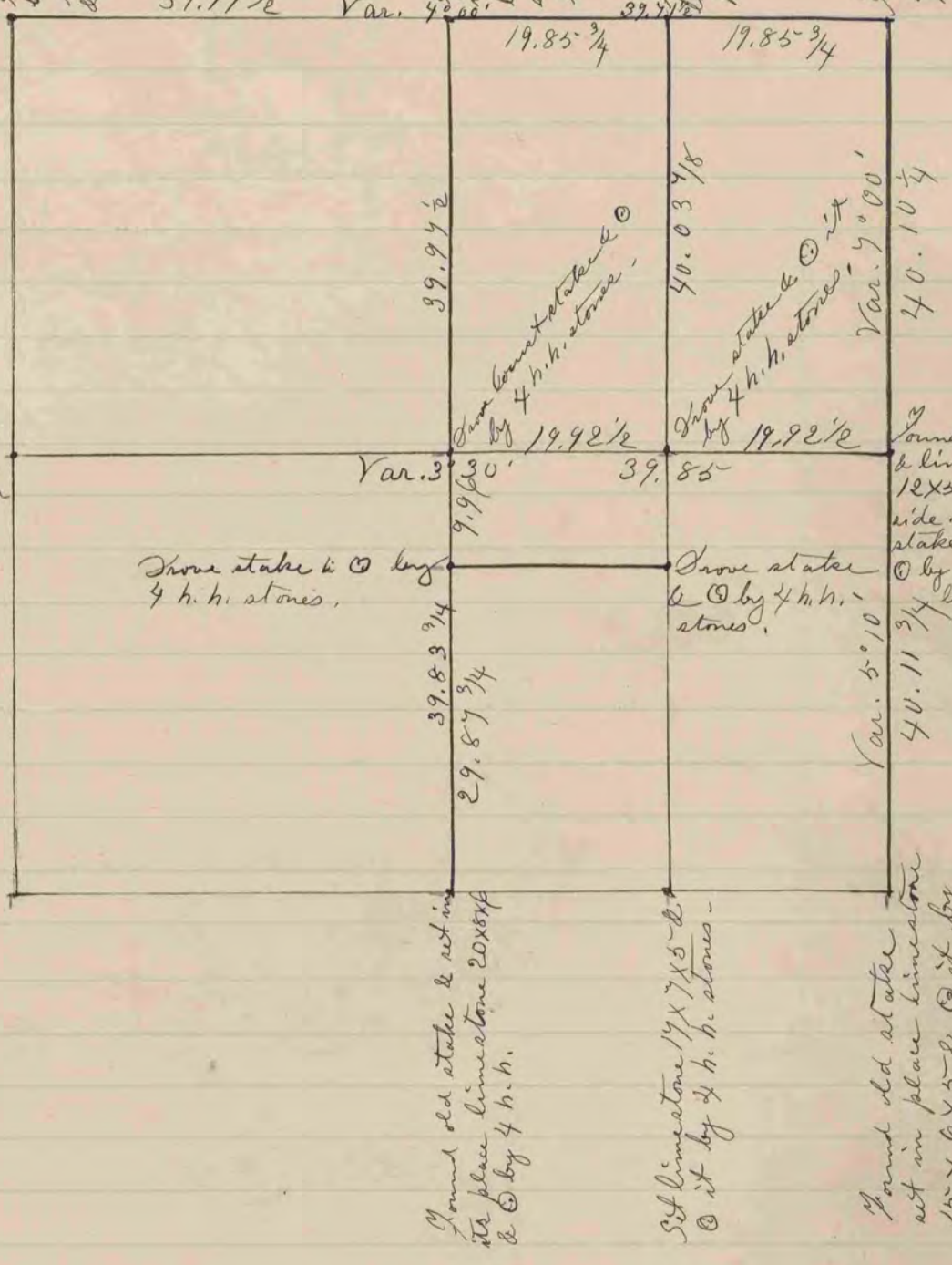

The above is a record & plat of a survey made by me on Sec. 25 Johnston - Oct. 24th 1889.