

Property Division Map

City
of
Edgerton

T. 4 N. - R. 12 E.
Section 04 SWSW

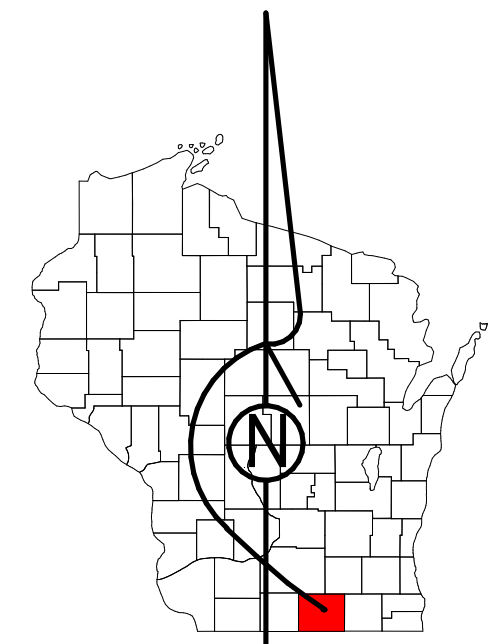

STATE OF WISCONSIN
COUNTY OF ROCK

PREPARED BY

REAL PROPERTY DESCRIPTION
DEPARTMENT

USING

ROCK COUNTY
GEOGRAPHIC INFORMATION SYSTEM

DUPLICATION OF THIS MAP PROHIBITED
WITHOUT THE WRITTEN CONSENT OF THE
REAL PROPERTY DESCRIPTION DEPARTMENT.

THIS MAP WAS PREPARED PURSUANT
TO SECTION 70.09 WIS. STATS.
USING PUBLIC RECORDS. IT IS NOT INTENDED
TO BE A SUBSTITUTE FOR AN
ACTUAL FIELD SURVEY
AND IS ADVISORY ONLY.

DISTANCES SHOWN ON THIS
MAP WERE PRODUCED BY
THE GIS SYSTEM AND ARE
FOR REFERENCE ONLY.
SEE DOCUMENT OF RECORD
FOR ACTUAL DISTANCE.

0 12.5 25 50 75 100
Feet

- | | | | |
|--|----------------|--|--------------|
| | Gap | | dam |
| | Overlap | | casement |
| | Town of Fulton | | hydro |
| | CSM | | lots |
| | CSM HYDRO | | parcels |
| | CSM LOT | | parcel hydro |
| | CSM LOT HYDRO | | roadway |
| | MFL | | |

See Pages

January 1, 2022

04 SWSW

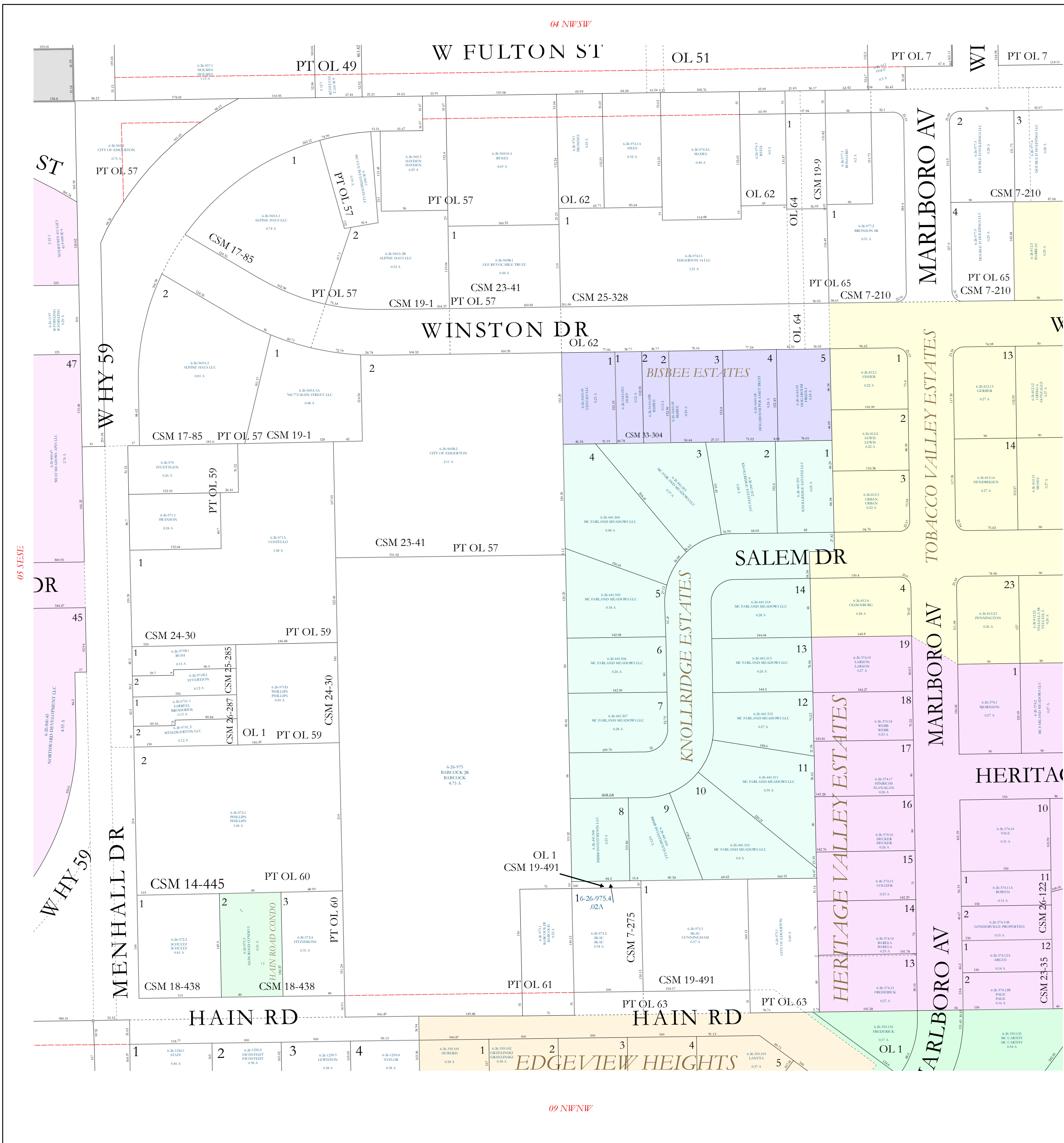

04 N1/4SW

09 N1/4NW

05 SE/4E

01 SE/4E