

U.S. PUBLIC LAND SURVEY MONUMENT RECORD

For Public Land Survey Corners in:

WI ADMINISTRATIVE CODE A-E 7.08 REQUIREMENT

T. 1N., R. 12E 4th P.M.

BELOIT TWP
TWP
ROCK COUNTY, WI

CORNER CODE INDEX

A	2	3	4	5	6	7	8	9	10	11	12	13	14	15	16	17	18	19	20	21	22	23	24	25
B	6																							
C																								
D																								
E																								
F																								
G	7	8	9	10	11	12	13	14	15	16	17	18	19	20	21	22	23	24	25	26	27	28	29	30
H																								
I																								
J																								
K	18	17	16	15	14	13	12	11	10	9	8	7	6	5	4	3	2	1						
L																								
M																								
N																								
O																								
P	19	20	21	22	23	24	25	26	27	28	29	30	31	32	33	34	35	36						
Q																								
R																								
S																								
T																								
U																								
V																								
W																								
X																								
Y																								
Z																								

IF AVAILABLE
ROCK COUNTY COORDINATES PREFERRED

North 224,844.17 Elev. _____

East 491,103.25

Hor. Datum COUNTY Vert. Datum _____

LATITUDE _____ ELLIPS. HT. _____

LONGITUDE _____

ELLIPS. DATUM
NAD83(91) _____ COUNTY _____ LIST _____

GPS (X) _____ TRAVERSE (X) _____

BASED ON THE FOLLOWING CONTROL:

PLACE MONUMENT SYMBOL  AT PROPER LOCATION ON ABOVE INDEX

 CORNER MONUMENT

WITNESS MONUMENT

(a)

BEARINGS ARE BASED ON:

FIELD BOOK _____ PAGE # _____

SHEET 1 OF 2

SHOW A PLAN VIEW DRAWING DEPICTING THE CORNER MONUMENT AND SURROUNDING PHYSICAL FEATURES, INCLUDING THE EXCAVATION AREA AND DEPTH.

PLANNING & ZONING COMMITTEE ADOPTED THE ABOVE FORM ON 12/2/1982

CORNER CODE G-21

BE539

(B) Describe any record evidence, monument evidence, occupational evidence, testimonial evidence or any other material evidence you considered, and whether the monument was found or placed.

- 1834 LYONS NORTH BETWEEN SECTIONS 11 & 12
2640 SET QUARTER SECTION POST & MADE MOUND OF EARTH & SOD
660 LEFT PRAIRIE & ENTERED SCATTERING TIMBER
5280 SET POST & MADE MOUND CORNER TO SECTIONS 1,2,11 & 12
NO TIMBER NEAR FIT FOR BEARING TREES.
- 1882 HOLMES VOL 2 PG 355 FD LS SET, SAID BY A HENDERSON TO BE PLACED THERE THE SPRING OF 1863, AS HE SAYS WHERE THE GOVERNMENT STAKE WITH THE MARK ON WAS, AND HE HAD SEEN THE STAKE BY THE SIDE OF THE STONE SINCE. VAR 4-43 2635.38 TO W 1/4 COR SEC 12.
- 1882 HOLMES VOL 2 PG 350 LS SAID BY A. HENDERSON TO BE SET WHERE THE GOV. SAKE STOOD IN THE SPRING OF 1863 & SAID MARKED STAKE STOOD BESIDE THE STONE FOR SEVERAL YEARS N4W VAR OF 4 2635.38 TO NW COR SEC 12.
- 1920 BATTERMAN SUBDIVISION PLAT BK 9 PG 38 FOUND LIMESTONE AT CORNER
- 1959 BATTERMAN SUBDIVISION PLAT BK 20 PG 13 CONNECTED TO PLAT
- 1974 LEE SUBDIVISION PLAT BK 27 PG 5 SHOWS MONUMENT AT CORNER BUT STATES NOTHING ABOUT MONUMENT.
- 1983 THOM MAP #6107 FUND COUNTY SURVEYORS MONUMENT

FOUND CAST IRON MONUMENT WITH TOP BROKE OFF ON LINE WITH N/S FENCE & TREE ROW AND ON NORTH LINE OF SUBDIVISION LOT LINES.

C) Was the corner restored through acceptance of (1) an obliterated evidence location, or, (2) a found perpetuated location?
ACCEPTED FOUND PERPETUATED LOCATION.

D) Describe any material discrepancy between the location of the corner as restored or reestablished and the location of that corner as previously restored or reestablished by distance and direction. Show the discrepancy on the plan view drawing under (a), above. Show the distances between the corner as previously restored or reestablished and (1) the corner as restored or reestablished, and (2) to at least 4 of the witness monuments shown on the drawing in (a), above.

(E) Was the corner reestablished through lost corner proportionate methods? If so, show the method, including the directions and distances to other public land survey corners used as evidence or used for proportioning the corner location.
NO

I, Donald Barnes, hereby certify that the corner points as identified by the corner code index were, in a field survey on, established, re-established, monumented, re-monumented, recovered or restored as expressed below and in conformance with the regulations and rules as required in the current manual of survey instructions of the United States Department of Interior, Bureau of Land Management.

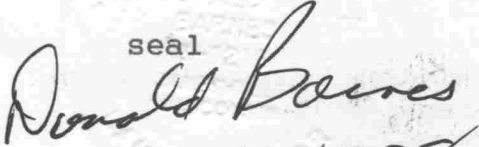
seal

 04 9, 1998

COUNTY SURVEYOR FILING DATA

Date of computer entry _____

Date microfilmed _____

Number of included sheets _____

CORNER CODE

EMBOSS LAND SURVEYOR SEAL

A-E 7.08 REQUIREMENT

G-21

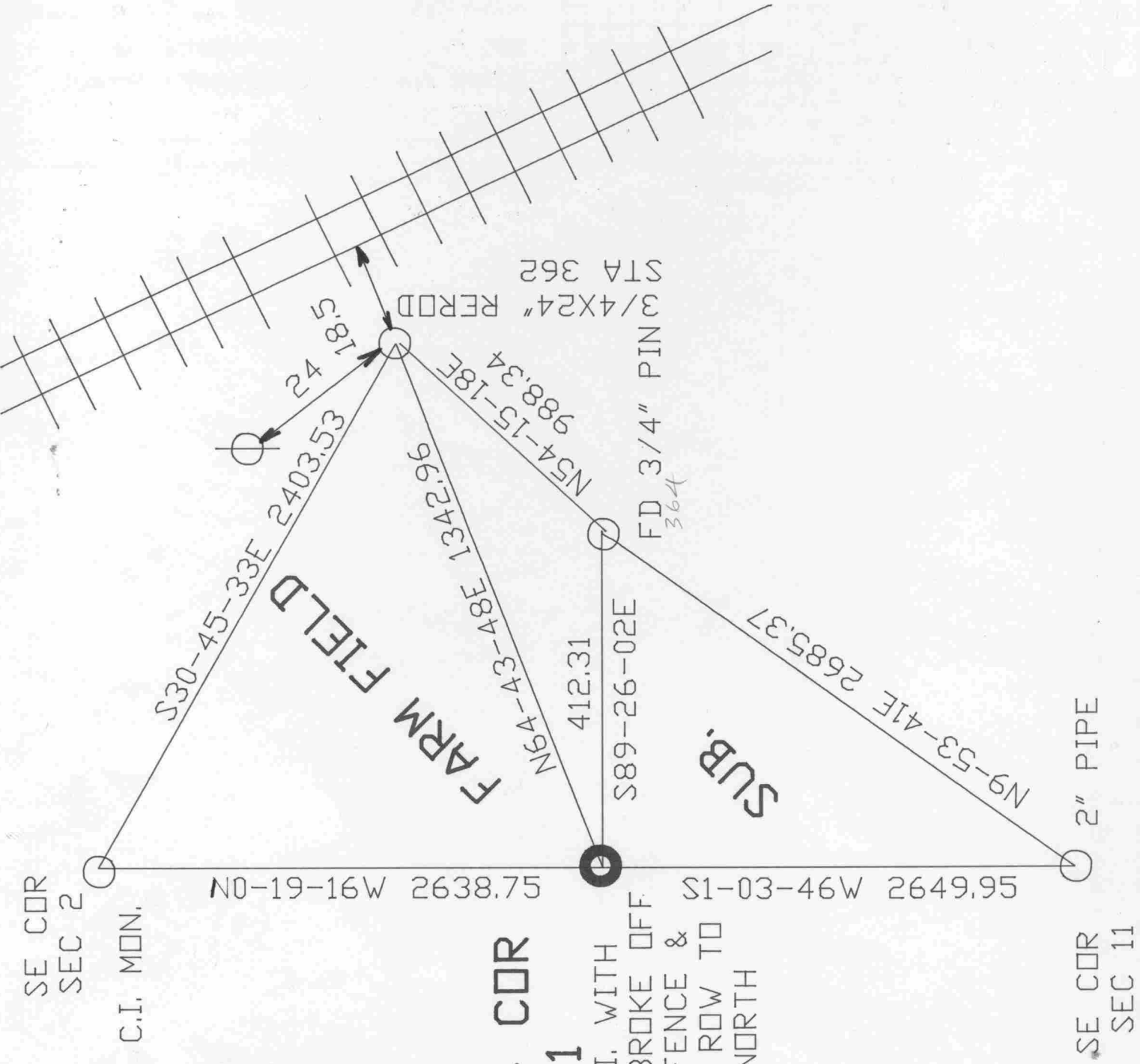
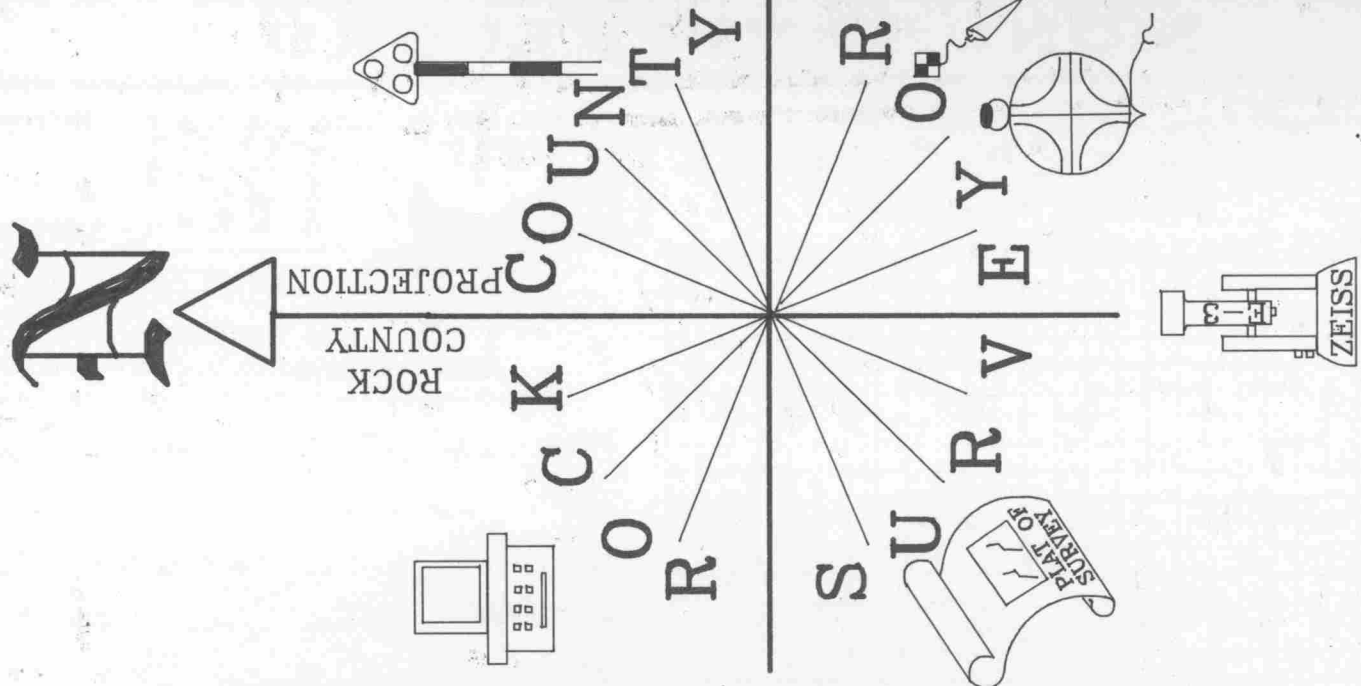

Donald Barnes
Oct 9, 1998

E 1/4 COR
SEC 11
FD C.I. WITH
TOP BROKE OFF
N/S FENCE &
TREE ROW TO
THE NORTH

G-21