

U.S. PUBLIC LAND SURVEY MONUMENT RECORD

For Public Land Survey Corners in:

T. 1N., R. 12E

CORNER CODE INDEX

WI ADMINISTRATIVE CODE A-E 7.08 REQUIREMENT

BELOIT TWP

ROCK COUNTY WI

IF AVAILABLE
ROCK COUNTY COORDINATES PREFERRED

1	2	3	4	5	6	7	8	9	10	11	12	13	14	15	16	17	18	19	20	21	22	23	24	25
A																								
B	6																							
C		5																						
D			4																					
E				3																				
F					2																			
G	1																							
H		8																						
I			9																					
J				10																				
K					11																			
L						12																		
M	18																							
N		17																						
O			16																					
P				15																				
Q					14																			
R						13																		
S	19																							
T		20																						
U			21																					
V				22																				
W					23																			
X						24																		
Y	30																							
Z		29																						
			28																					
				27																				
					26																			
						25																		
							30																	
								31																
									32															
										33														
											34													
												35												
													36											

PLACE MONUMENT SYMBOL AT PROPER LOCATION ON ABOVE INDEX

North 204,055.93 Elev. _____

East 464,437.30

Hor. Datum COUNTRY Vert. Datum _____

LATITUDE _____ ELLIPS. HT. _____

LONGITUDE _____

GPS (X) _____ TRAVERSE (X) _____

BASED ON THE FOLLOWING CONTROL:

CORNER MONUMENT

WITNESS MONUMENT

(a)

BEARINGS ARE BASED ON: _____

FIELD BOOK _____ PAGE # _____

SHEET 1 OF 5

SHOW A PLAN VIEW DRAWING DEPICTING THE CORNER MONUMENT AND SURROUNDING PHYSICAL FEATURES, INCLUDING THE EXCAVATION AREA AND DEPTH.

PLANNING & ZONING COMMITTEE ADOPTED THE ABOVE FORM ON 12/2/1982

CORNER CODE X-1

HARRISON SURVEYED THE FOLLOWING ROCK COUNTY TOWNSHIPS IN THE FOLLOWING ORDER:

	FIELD NOTE JOGS		PLAT	ACTUAL
MARCH 14-17 1833	1833	ON WEST BNDY		
OCT 28-NOV 4 1833	AVON SOUTH HALF	NO	1COR	NO
NOV 5-11 1833	PORTER	FEW	ALL	ALL
NOV 27-DEC 1 1833	UNION	YES	ALL	ALL
DEC 1-7 1833	CENTER	MOST	ALL	ALL
DEC 14-18 1833	MAGNOLIA	FEW	ALL	ALL
DEC 20-27 1833	JANESVILLE WEST HALF	NO	NO	NO
	PLYMOUTH	YES	NO	NO
JAN 26-FEB 2 1834	1834			
MARCH 8-13 1834	AVON NORTH HALF	NO	1COR	NO
MARCH 13-18 1834	NEWARK	NO	NO	NO
MARCH 16-22 1834	SPRING VALLEY	NO	ALL	ALL
MARCH 23-28 1834	BELOIT WEST HALF	FEW	NO	FEW
MARCH 31 - APR 4 1834	ROCK WEST HALF	NO	NO	NO
	FULTON WEST HALF	NO	NO	NO

IN CENTER & PORTER TWP ALL THE CLOSURES OF THE WEST BOUNDARY WERE LARGE AND HARRISON SPECIFICALLY STATES SETTING A POST & RAISING A MOUND FOR MANY OF THE CORNERS. THE PLAT ALLS FOR JOGS AT ALL POINTS ALTHOUGH THE FIELD NOTES DO NOT STATE SO. THE PROBLEM IS THE FIELD NOTES, ORIGINAL PLAT, AND FIELD HISTORY ARE NOT ALWAYS IN HARMONY.

THE FOLLOWING RECORDS SHOW THAT THE ORIGINAL SURVEYOR, HARRISON, PLACED N/S JOGS AT THE SECTION CORNERS BETWEEN BELOIT & NEWARK TOWNSHIPS FROM THE SW COR SECTION 31 BELOIT TOWNSHIP TO THE NW CORNER OF SEC 19. THE ORIGINAL GOVERNMENT PLAT CALLS FOR ALL THE CORNERS BETWEEN NEWARK AND BELOIT TOWNSHIPS TO BE COMMON. THE QUESTION WHY DID HARRISON CHANGE HIS FIELD PROCEDURES FOR THE NW COR SEC 18 AND THE NW COR SEC 7. THE CLOSURES WERE GREATER THAN 10.56' AT THE SW COR SEC 30 WHERE HE ESTABLISHED THE CORNER. ALSO WHY DIDN'T THE ORIGINAL PLAT REFLECT HIS JOGS AS THEY DID IN PORTER & CENTER TOWNSHIPS.

521 E-1 NW COR SEC 7 (COMMON)
 1834 HARRISON FIELD NOTES WEST BETWEEN SEC 6 & 7
 5161.2 INT. WEST BOUNDARY 31.02' SOUTH OF POST MARKED SAME FOR COR TO SEC 6 & 7.

541 J-1 NW COR SEC 18 (COMMON)
 1834 HARRISON FIELD NOTES WEST BET 7 & 18
 5175.72 INT. WEST BOUNDARY AT NORTH EDGE OF MARSH 61.38' SOUTH OF POST MARKED SAME FOR 7 & 18

554 L-1 W 1/4 COR SEC 18 (JOG)
 1878 RUGER VOL 2 PG 260 SEE SURVEY SEC 13 LOCKE. CALLS FOR E 1/4 COR SEC 13 NORTH OF THE W 1/4 COR SEC 18. 2657.16 TO NW & SW CORNERS OF SEC 18. VERIFIED MAP JOG IN ORIGINAL COUNTY SURVEYOR'S VOL 2 PG 260 RECORDS.

561 N-1 NW COR SEC 19 (JOG)
 1834 HARRISON FIELD NOTES WEST BET. SECS 18 & 19 RAND.
 5197.5 INTERSECTED WEST BOUNDARY 59.4' SOUTH OF POST IN EAST EDGE OF MARSH} SET COR TO SEC 18 & 19 MARKED POST.

1878 RUGER VOL 2 PG 260 SHOWS THE CORNER AS BEING SOUTH OF THE SE COR SEC 13 NEWARK TWP.

574 P-1 W 1/4 COR SEC 19 (JOG)
 NOTHING INDICATES A JOG.

581 R-1 SW COR SEC 19 (JOG)
 1834 HARRISON FIELD NOTES WEST BE. SECS 19 & 30 RAND.
 5208.72 INTERSECTED WEST BOUNDARY 50.16' SOUTH OF POST COR TREES TO 19 & 30 BUR OAK 8 N49E 29' & BUR OAK 9 S70E.

30F5
 X-1

594 T-1 W 1/4 COR SEC 30 (JOG)
NOT RECORD INDICATING A JOG.

601 V-1 SW COR SEC 30 (JOG)

1834 HARRISON WEST BETWEEN SECTIONS 30 & 31 ON RAND.
5217.3 INTERSECTED WEST BOUNDARY 10.56' SOUTH OF POST &
ESTABLISHED COR TO SEC 30 & 31. BEARINGS BURR OAK 30 N15E
159 & BUR OAK 18 S29E 29

1931 SUNNY VOL 3 PG 189 INCOMPLETE RECORD SEEMS TO INDICATE THAT
SEC LINE OF SEC 30 & 31 БЕЛОIT TWP JOGS 5.10 TO 16 LINKS.
DUG BUT FOUND NOTHING SOUTH OF SE COR SEC 25. AT SE COR SEC
25 FOUND 6X5 CUT STONE MON. OF SEC 25 & 36 NEWARK.

614 X-1 W 1/4 COR SEC 31 (JOG)

1959 BATTERMAN VOL 4 PG 6 SHOWS E 1/4 COR SEC 36 4.49' NORTH OF W
1/4 COR SEC 31. REFERENCED BOTH.

X OF 5
X-1

BE614

(B) Describe any record evidence, monument evidence, occupational evidence, testimonial evidence or any other material evidence you considered, and whether the monument was found or placed.

1833 SEP. MULLETT NORTH ON EAST SIDE SECTION 36.

297' LEAVE MARSH
1217.04 BLACK OAK 12" DIA.
1650' ENTER MARSH
2640 SET QUARTER SECTION POST BUR OAK 10 S34W 2.81, S34W 2.81
NO OTHER (E 1/4 COR SEC 36)
4290 LEAVE MARSH
5280 SET POST CORNER SECTIONS 25 & 36 BUR OAK 13 S26 1/2W
1.02, BUR OAK 20 N27W 0.80

LAND EXCEPT MARSH ROLLING SECOND RATE BUR OAK
V7-00

1871 COLLINS - NEWARK REMONUMENTATION NOTES. SET STONE FOR SE CORNER OF
SEC 36 IN PLACE OF OLD STAKE. NORTH ON EAST LINE SEC 36 VAR 6
2662.44 INTERSECTED 1/4 LINE 7.92' EAST OF CORNER. SET 1/4
STONE IN PLACE OF LARGE STONE IN CENTER OF HIGHWAY
AGREEING WITH STUMPS OF WITNESS TREES. CORRECTED
VAR 5-49

CONTINUED NORTH. VAR 6

5326.2 SET STONE FOR CORNER SECTIONS 25 & 36 BY STUMPS OF
WITNESS TREES.

1957 SHIMEALL FIELD BK 18 PG 32 & 33. FD 8"X8" LIMESTONE 2.5' DEEP.
1.2 NORTH & 3.8' EAST OF BATTERMAN'S PIN. 1317.96 TO PIN AT S
1/16TH COR OF NE 1/4 OF SEC 36, 2635.92 TO PIPE AT CENTER OF SEC
36. FD LIMESTONE AT W 1/4 COR SEC 36. NOTES INDICATES THAT ALL
4 POINTS ARE ON LINE.

1959 BATTERMAN VOL 4 PG 6 SHOWS E 1/4 COR SEC 36 4.49 NORTH OF W 1/4
COR SEC 31. REFERENCED BOTH. W 1/4 COR SEC 31 MON BOX OVER 1"
PIPE. WPL N/S 185,043.04; E/W 2,234,669.51. 2660.93 FROM E 1/4
COR SEC 36 TO SW COR SEC 31, 2656.44 FROM W 1/4 COR SEC 31 TO SW
COR SEC 31, 2656.44 FROM W 1/4 COR SEC 31 TO NW COR SEC 31.

1963 BATTERMAN VOL 4 PG 117. SHIMEALL DUG & FD 8X8 CUT L.S. CALLS FOR
1/2 IRON PIN 3' SOUTH & 4' EAST OF REFERENCED POINT.

1969 FEB. BATTERMAN VOL 4 PG 398 R/R SPIKE BY C. SHIMEALL. REFERENCED
OLD LOCATION. БЕЛОИТ RECORDS SHOW SAME REFERENCE DIAGRAM BUT SOME
OF THE DISTANCES TO REFERENCE MONUMENTS ARE DIFFERENT.

1969 JULY BATTERMAN VOL 4 PG 398 SET MON BOX OVER 1" PIPE. N/S
185,043.04; E/W 2,234,669.51

BY USING SHIMEALLS RECORD DISTANCES AND MONUMENTS ALONG THE E/W CENTER
LINE OF SECTION 36, I VERIFIED THE PIPE IN THE MONUMENT BOX IS THE
LOCATION WHERE SHIMEALL FOUND THE CUT LIMESTONE WHICH IS THE E 1/4 COR
SEC 36. AT THE W 1/4 COR SEC 31 I FOUND A NAIL BELOW THE ASPHALT
SURFACE WHICH IS AT BATTERMAN'S RECORD DISTANCE.

C) Was the corner restored through acceptance of (1) an obliterated
evidence location, or, (2) a found perpetuated location?
ACCEPTED FOUND PERPETUATED LOCATION. THIS JOG IS BASED ON THE ENCLOSED
SHEET OF RECORD EVIDENCE.

D) Describe any material discrepancy between the location of the
corner as restored or reestablished and the location of that corner as
previously restored or reestablished by distance and direction. Show*
the discrepancy on the plan view drawing under (a), above. Show the
distances between the corner as previously restored or reestablished
and (1) the corner as restored or reestablished, and (2) to at least 4
of the witness monuments shown on the drawing in (a), above.

20F5
X-1

(E) Was the corner reestablished through lost corner proportionate methods? If so, show the method, including the directions and distances to other public land survey corners used as evidence or used for proportioning the corner location.

NO

I, Donald Barnes, hereby certify that the corner points as identified by the corner code index were, in a field survey on, JANUARY 9, 1998 established, re-established, monumented, re-monumented, recovered or restored as expressed below and in conformance with the regulations and rules as required in the current manual of survey instructions of the United States Department of Interior, Bureau of Land Management.

seal
OCT 9 1998
Donald Barnes

EMBOSS LAND SURVEYOR SEAL

COUNTY SURVEYOR FILING DATA

Date of computer entry _____

Date microfilmed _____

Number of included sheets 10P5

CORNER CODE X-14

A-E 7.08 REQUIREMENT

4-1

Donald Barnes
 1/13/98

EMBOSSSED SEAL

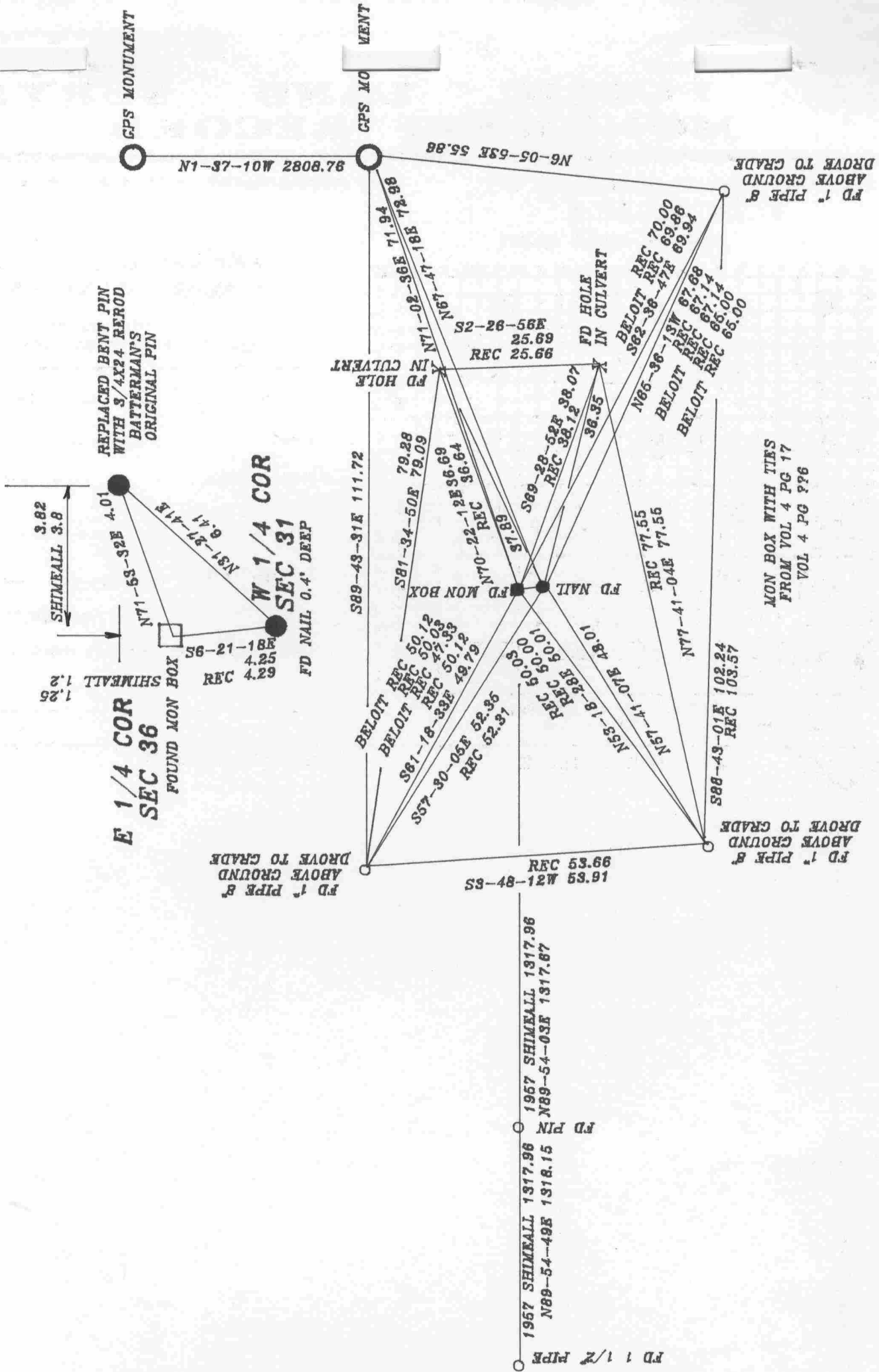
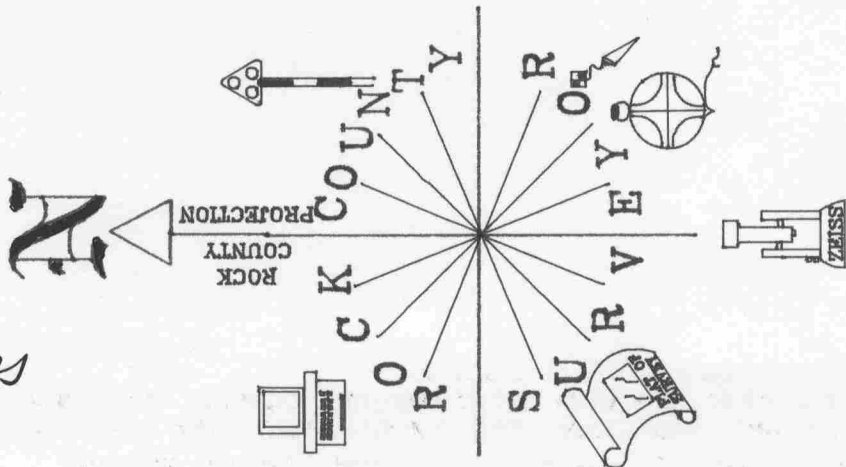

X-1
 50F5