

Paper weight-110# (minimum)

Black nonfading ink required

U.S. PUBLIC LAND SURVEY MONUMENT RECORD

For Public Land Survey Corners In:

WI ADMINISTRATIVE CODE A-E 7.08 REQUIREMENT

T. 4 N. R. 12 E. 4th P.M.

REV 10/23/2004

USMONREC.DWG

CORNER CODE INDEX

A	1	2	3	4	5	6	7	8	9	10	11	12	13	14	15	16	17	18	19	20	21	22	23	24	25	A
B																										B
C																										C
D																										D
E																										E
F																										F
G																										G
H																										H
J																										J
K																										K
L																										L
M																										M
N																										N
O																										O
P																										P
Q																										Q
R																										R
S																										S
T																										T
U																										U
V																										V
W																										W
X																										X
Y																										Y
Z																										Z

FULTON TWP

ROCK COUNTY WI

IF AVAILABLE
ROCK COUNTY COORDINATES PREFERRED

North _____ Elev. _____

East _____

Hor. Datum _____ Vert. Datum _____

LATITUDE _____ ELLIPS. HT. _____

LONGITUDE _____

NAD83(91) _____ NETWORK ADJ. YR _____

GPS (X) _____ TRAVERSE (X) _____

BASED ON THE FOLLOWING CONTROL:

PLACE MONUMENT SYMBOL AT PROPER LOCATION ON ABOVE INDEX

CORNER MONUMENT

WITNESS MONUMENT

BEARINGS ARE BASED ON: (a) _____

FIELD BOOK _____ PAGE # _____

SHEET 1 OF 5

SHOW A PLAN VIEW DRAWING DEPICTING THE CORNER MONUMENT AND SURROUNDING PHYSICAL FEATURES, INCLUDING THE EXCAVATION AREA AND DEPTH.

PLANNING & ZONING COMMITTEE ADOPTED THIS FORM ON 12/2/1982

CORNER CODE E77(1)

FU529^

(B) Describe any record evidence, monument evidence, occupational evidence, testimonial evidence or any other material evidence you considered, and whether the monument was found or placed.

- 1834 (MAR/APR) HARRISON NORTH BET SECS 2 & 3
1174.80 WO 12 IN DIAM.
2447.28 W.O. 12 IN DIAM.
2640 QUARTER SEC COR. {W.O. 12 N88W 33' W.O. 12 S21E 67.98' W.O. 12 W.O. 12} MARKED
4116.42 W.O. 12 IN DIAM
5032.5 TRAIL & ROAD N.E.
5346 INT. N. BDG. 21.12' E OF POST {BURR O 12 S35W 40.92' BURR O 12 S19E 26.4' LAND ROLLING 2ND RATE TIMBER BURR & WHITE OAK. UNDERG. ? GRASS & WEEDS
- 1834 (MAR/APR) HARRISON EAST ON RANDOM BET SECS 2 & 11
2640 TEMPY 1/4 SEC COR.
5240.4 INT. E BDY 19.8' N OF POST LAND FOR THE 1ST 1/2 SAME AS BEFORE LATTER 1/2 RATHER BROKEN 2ND RATE TIMBER W.O.
COR WEST
2620.2 QUARTER SEC CORNER {W.O. 18 S50W 18.48' W.O. 16 N2W 6.6' WO 18, WO.O. 16} MARKED
5240.4 INT. SEC. COR.
- 1834 (MAR/APR) HARRISON EAST ON RAND BET. 3 & 10
247.5 TRAIL & WAGGON ROAD NE
1551 BROOK 11.88' CRS SOUTH
2640 TEMPY 1/4 SEC COR.
4603.5 TRAIL CRS NE
5247 INT. E BDY 31.02' N OF POST LAND ROLLING 2ND RATE WITH TIMBER OF BURR & W.O. UNDERGROWTH ? & ? & WEEDS
COR. WEST
2623.5 QUARTER SEC CORNER {W.O. 18 N45E 24.42' W.O. 18 S5E 70.62'
5247 INT. SEC COR.
- 1834 (MAR/APR) HARRISON NORTH BETWEEN SECS 10 & 11
1412.4 W.O. 18
2254.56 W.O. 18
2640 QUARTER SEC COR. {WO 18 S31E 62.7' W.O. 20 N55W 33' WO. 18 WO 20}
4127.64 WO. 18
4418.04 WO 12
5280 COR TO SECS 2,3,10,11 {W.O. 14 S88W 56.1' W.O. 12 N54W 31.02' W.O. 14 N65E 93.72' W.O. 12 S46E 129.36' LAND MODERATELY LEVEL 2ND RATE WITH A FEW BODY OF W.O. TIMBER.
- 1857 TWP RD BK 1 PG 34 BEGINNING AT THE EAST END OF HIGH ST. IN THE VILLAGE OF EDGERTON; THENCE S67E 247.5' TO ANGLE 1 S.W. COR OF DAVIS MILL N44E 122' THENCE N68' 1353 TO ANGLE 2, WHITE OAK STUMP 1320'; THENCE N63E 693' TO ANGLE 3, WHITE OAK 24" S33E 99'; THENCE N52E 528' TO ANGLE 4, 33' S OF SW COR OF HENDERSONS FIELD; THENCE 33' SOUTH OF SECTION LINE ON THE N. SIDE OF LAND OWNED BY JULIUS BURDICK 858' TO ANGLE 5, STAKE, 158.4' W. OF SEC CORNER OF 2,3,10,11; THENCE N22E 495' TO ANGLE 6 WHITE OAK 18 INCHES S22E 33'; THENCE N60E 1029.6' TO ANGLE 7 WHITE OAK 16 INCHES STAKE; THENCE 75E 396' TO ANGLE 8 WHITE OAK 24 INCHES S54E 64.68'; THENCE N30E 462' TO ANGLE 9, WHITE OAK N26E 38.28' THENCE N83E 752.4' TO ANGLE 10 WHITE OAK 22 S50W 44.22'; THENCE E ON THE LINE BETWEEN MALTLY & QUIGLY 2640 TO SEC LINE; THENCE S 330' TO ANGLE 11 ON LINE

Donald Barnes
11/05/07

FU529

BETWEEN CARTER & SMITH 2046' TO TERRITORIAL RD
VARIATION OF NEEDLE 8

- 1870 TWP RD BK 1 PG 48 COMMENCING IN THE HIGHWAY ON THE NORTH SIDE OF SECTION 10 OF SAID TOWN AT A POINT \ 24.75' WEST OF THE SECTION LINE RUNNING ON THE EAST SIDE OF SEC 10; THENCE RUNNING SOUTH 24.75' WEST OF A PARALLEL WITH SAID SEC LINE 2640' TO THE EAST & WEST ¼ LINE OF SAID SECTION; THENCE SOUTH 30 EAST TO A POINT 24.75' EAST OF A PARALLEL WITH THE SAID SECTION LINE 1320' TO THE LINE RUNNING EAST & WEST THROUGH THE MIDDLE OF THE S.W. ¼ OF SEC 11; THENCE EAST ON SAID LINE 1320' TO THE WEST LINE OF SEC 3 & 4 OF SAID SEC 11, THE SAID LINE TO BE THE CENTER OF SAID HIGHWAY AND THE SAME IS HEREBY LAID OUT 49.5' WIDE.
- 1885 RUGER BK4 PG 36 SHANNON'S ADD. TO EDGERTON. EAST LINE OF RD R/W. FLAT IRON BAR SURROUNDED BY 4 HH. 2600.07 TO S ¼ COR SEC 3
- 18?? RUGER #3133 BLEYTHING UNRECORDED SUB. FLAT IRON BAR SURROUNDED BY 4 HH. 2632.96 TO E ¼ COR SEC 10. ON EAST R/W LINE OF HIGHWAY ST.
- 1886 TWP RD BK 2 PG 3 BEGINNING AT A POINT 1320' SOUTH OF THE NE COR OF NE ¼ OF SEC 10 AND RUNNING THENCE SOUTH ON THE SEC LINES BETWEEN 10 & 11 AND 14 & 15 TO THE ROCK RIVER; ALSO A STRIP OF LAND 4' WIDE COMMENCING AT THE NE COR OF N ½ OF NE ¼ OF SEC 15 AND RUNNING SOUTH 330', THE SAME BEING AN ACCURATE SURVEY OF SAID HIGHWAY CAUSED BY US TO BE MADE. THE LINE OF SAID SURVEY IS THE CENTER OF SAID HIGHWAY AND THE SAME IS LAID OUT OF THE WIDTH 49.5'
- 1900 BROWN VOL 2 PG 515 FLAT IRON SURROUNDED BY 4 HH. CALLS FOR N/S HWY 49.5' WIDE & E/W HWY 66' AT THAT POINT
- 1939 SUNNY #13216 SUB CROFT'S 3RD ADD. STATES NOTHING ABOUT TYPE OF MON.
- 1939 ELY BK 12 PG 22 EDGEWOOD SHORES ESTATES. STATES NOTHING ABOUT TYPE OF MON. 1319.2X TO W 1/16TH COR OF NW ¼ OF SEC 11.
- 1952 SUNNY #3842 HAN'S ADD STATES NOTHING ABOUT TYPE OF MON. @ CENTER OF N/S RIVER ROAD & ON LINE WITH NORTH R/W EXTENDED FROM WEST.
- 1961 BRIDWELL BK 21 PG 4 HANS' ADD FLAT IRON STAKE
- 1966 DOT #17450, 17451, & 17452 STATES NOTHING ABOUT MON. FROM PROPOSED CENTER OF STH 59 IT SHOWS SE COR IS 411.20 NORTH & 33' NORTH OF CENTER OF RIVER ST.
- 1971 BRIDWELL #2086 SUB EXISTING FLAT IRON STAKE
- 1973 LEE CSM VOL 3 PG 121 COR IS THE NW COR OF LOT 1 ON THE EAST R/W LINE OF THE N/S RIVER RD & ON THE NORTH R/W LINE OF RIVER RD EXTENDED FROM THE WEST. SET IRON PIPE
- 1973 NORTHROP #2091 O.L. 275 FLAT IRON STAKE 2633.70 TO E ¼ COR SEC 10
- 1973 LEE VOL 5 PG 43 ALUM. MON. SET AT NW COR SEC 11. REPLACED MON OF REC.
- 1975 NORTHROP #13220, 13219, 13218, & 8836 SUB CALLS FOR MON BUT DOES NOT STATE TYPE. 2601.14 TO S ¼ COR SEC 3, 2653.12 TO E ¼ COR SEC 3.
- 1975 NORTHROP #1006 FD ALUM MON GOOD COND.
- 1975 WEIR #13551 CALLS FOR MON BUT STATES NOTHING ABOUT TYPE. ANGLE 88-49-30 @ NW COR SEC 11 FROM NORTH LINE TO WEST LINE SEC 11.
- 1976 SANDSNES #2110 O.L. 272 STATES NOTHING ABOUT MON.
- 1976 WIER CSM VOL 5 PG 339 ROCK COUNTY MON. REFERENCE FOR NE COR SEC 10. 304,987.894; 2,254,180.097

PAGE 2 OF 5
CORNER CODE E-17(1)

Ronald Barnes

11/05/07

FU529

- 1977 WEIR BK 29 PG 7 HENDRICK ALUM. ON EAST SIDE OF RIVER RD. 304,987.89; 2,254,180.10
- 1978 SANDSNES VOL 5 PG 447 PROVIDED THE FOLLOWING COORDINATES: 304,987.89; 2,254,180.10 ELEV 889.64
- 1978 SANDSNES #997,1119,1015,1159,&6582 EDGERTON AIR PHOTO GROUND CONTROL
- 1979 WEIR #1162 CALLS FOR NW COR SEC 11 BUT STATES NOTHING ABOUT MON
- 1979 WEIR BK 30 PG 23 SUN VALLEY EAST CI ANGLE 92-42-02 @ NW COR SEC 11 FROM N 1/4 COR SEC 11 TO W 1/4 COR SEC 11
- 1981 AERO-METRIC PHOTO CONTROL NGVD 29 ELEVATION 917.39'
- 1984 BARNES VOL 6 PG 326 304,987.89; 2,254,180.10, N1-56-38W 2633.11 TO E 1/4 COR SEC 3, N89-14-41E 2585.10 TO S 1/4 COR SEC 2, S89-27-25W 2600.85 TO S 1/4 COR SEC 3
- 1984 COMBS CSM VOL 11 PG 510 ALUM. MON.
- 1986 COMBS #12974 & 12973 SHANNON'S ADD. TO EDGERTON FD ALUM. 2601.28 TO S 1/4 COR SEC 3, ANGLE 91-49-50 @ E 1/4 COR SEC 3 FROM SE COR SEC 3 TO CEN SEC 3, 411.20 SOUTH OF CENTER OF STH 59
- 1986 NORTHROP BK 32 PG 30 "DOVE DALF" ALUM. MON. 2633.26 TO E 1/4 COR SEC 3 & ANGLE @ E 1/4 COR SEC 3 FROM SE 3 TO E/W 1/4 LINE SEC 3 IS 91-50-36
- 1988 NORTHROP #11729 SUB FD ALUM. MON. 2633.94 TO E 1/4 COR SEC 10
- 1988 BARNES E-17 COR IS ONLINE WITH NORTH EDGE OF PVMT TO THE WEST & 13' EAST OF EAST EDGE OF PVMT TO THE SOUTH. ON LINE WITH E/W FENCE LINE. REFERENCED SAME. FD ALUM. MON. 00.7' ABOVE GRADE.
- 1990 NORTHROP #2481,2480,11905,11906 FD ALUM. 2634.06 TO E 1/4 COR SEC 10, 2633.23 E 1/4 COR SEC 3, 2584.94 TO N 1/4 COR SEC 11, ANGLE 91-08-49 @ NE COR SEC 10 FROM E 1/4 COR SEC 3 TO N 1/4 COR SEC 11
- 1991 NORTHROP CSM VOL 15 PG 23 ALUM. MON. 2633.20 TO E 1/4 COR SEC 3 & ANGLE 91-50-36 @ E 1/4 COR SEC 3 FROM SE COR SEC 3 TO E/W 1/4 LINE SEC 3
- 1991 COMBS CSM VOL 15 PG 263 ALUM.
- 1993 COMBS CSM VOL 16 PG 459&474 ALUM. MON. 2601.88 TO N 1/4 COR SEC 10
- 1994 SARKO CSM VOL 17 PG 420 ALUM. 304,987.89; 2,254,180.10 2634.13 TO E 1/4 COR SEC 10
- 1995 COMBS BK 32 PG 287 "COUNTY OAKS" ALUM. MON. 2632.83 TO E 1/4 COR SEC 3 & ANGLE 91-49-20 @ E 1/4 COR SEC 3 FROM SE COR SEC 3 TO E/W 1/4 LINE SEC 3, & ANGLE 88-41-05 @ E 1/4 COR SEC 3 FROM E/W 1/4 LINE SEC 2 TO SE COR SEC 3
- 1995 SCHROEDER CSM VOL 18 PG 281 STATES NOTHING ABOUT TYPE OF MON.
- 1996 FAVORITE CSM VOL 19 PG 435 ALUM. 304,987.894; 2,254,180.097 2634.25 TO E 1/4 COR SEC 10

PAGE 3 OF 5
CORNER CODE E-17(1)

Donald Barnes
11 / 05 / 07

FU529

2003 COMBS #10819 (SUB) SHANNON'S ADD. SIZE 2 1/3
FD ALUM. SB9-57-49W TO PIPE (PROPERTY COR). 2642.47 TO
PIPE @ S 1/4 COR SEC 3.

FD ALUM. MON. 0.7' ABOVE GRADE. TOP IS BROKE OFF.

C) Was the corner restored through acceptance of (1) an obliterated evidence location, or, (2) a found perpetuated location?

ACCEPTED FD ALUM. MON.

D) Describe any material discrepancy between the location of the corner as restored or reestablished and the location of that corner as previously restored or reestablished by distance and direction. Show the discrepancy on the plan view drawing under (a), above. Show the distances between the corner as previously restored or reestablished and (1) the corner as restored or reestablished, and (2) to at least 4 of the witness monuments shown on the drawing in (a), above.

(E) Was the corner reestablished through lost corner proportionate methods? If so, show the method, including the directions and distances to other public land survey corners used as evidence or used for proportioning the corner location.

I, **Donald Barnes**, hereby certify that the corner location as identified by the corner code index was determined by me under my direction and control and that this U.S. Public Land Survey Monument Record is correct and complete to the best of my knowledge and belief.

Donald
Barnes

Emboss

11/05/07

SHEET 4 OF 5

CORNER CODE

E-17(1)

A.E. 7.08 REQUIREMENT

OBSERVATION SHEETS
#529 & 861

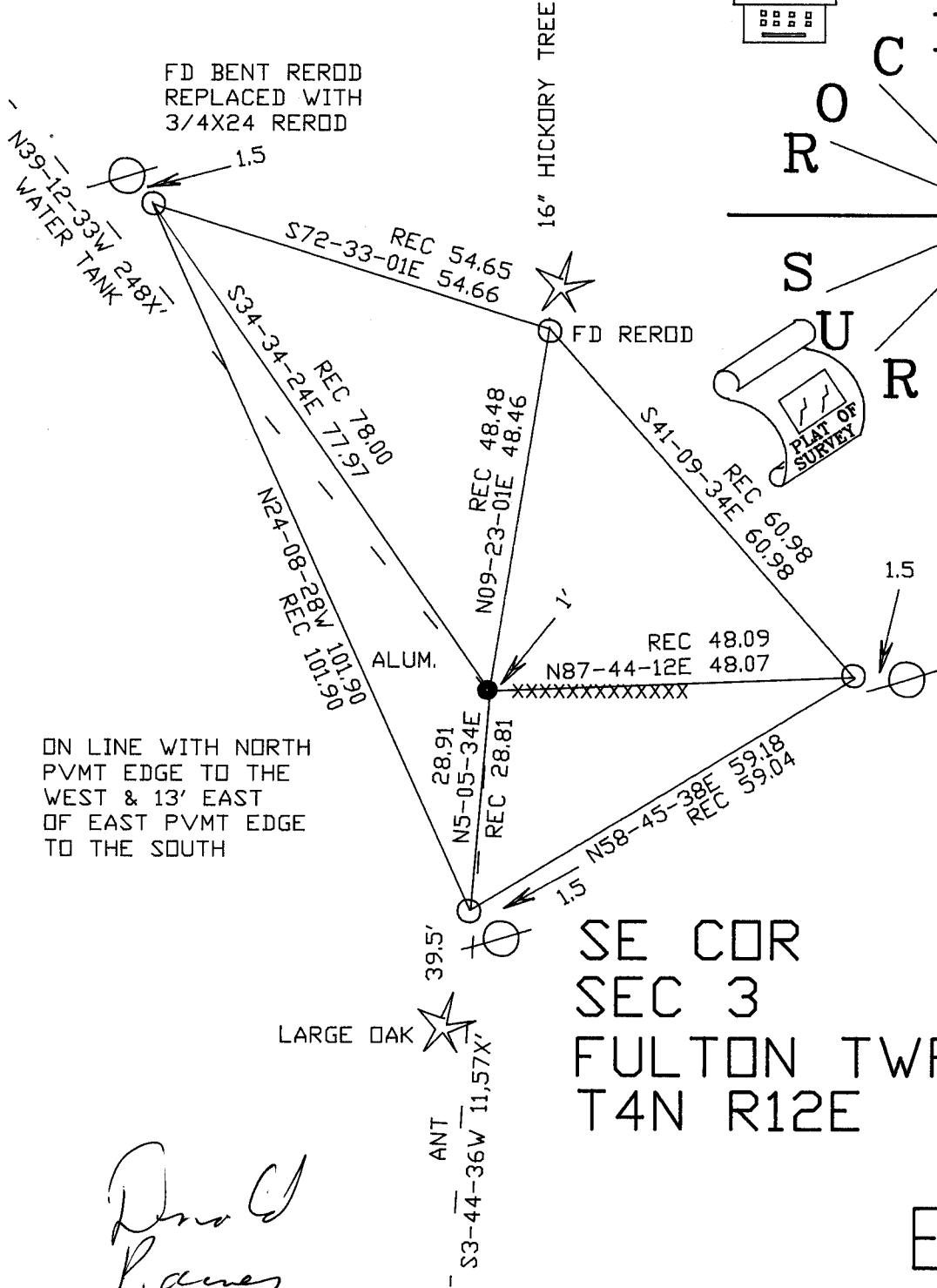

ON LINE WITH NORTH PVMT EDGE TO THE WEST & 13' EAST OF EAST PVMT EDGE TO THE SOUTH

SE COR
SEC 3
FULTON TWP
T4N R12E

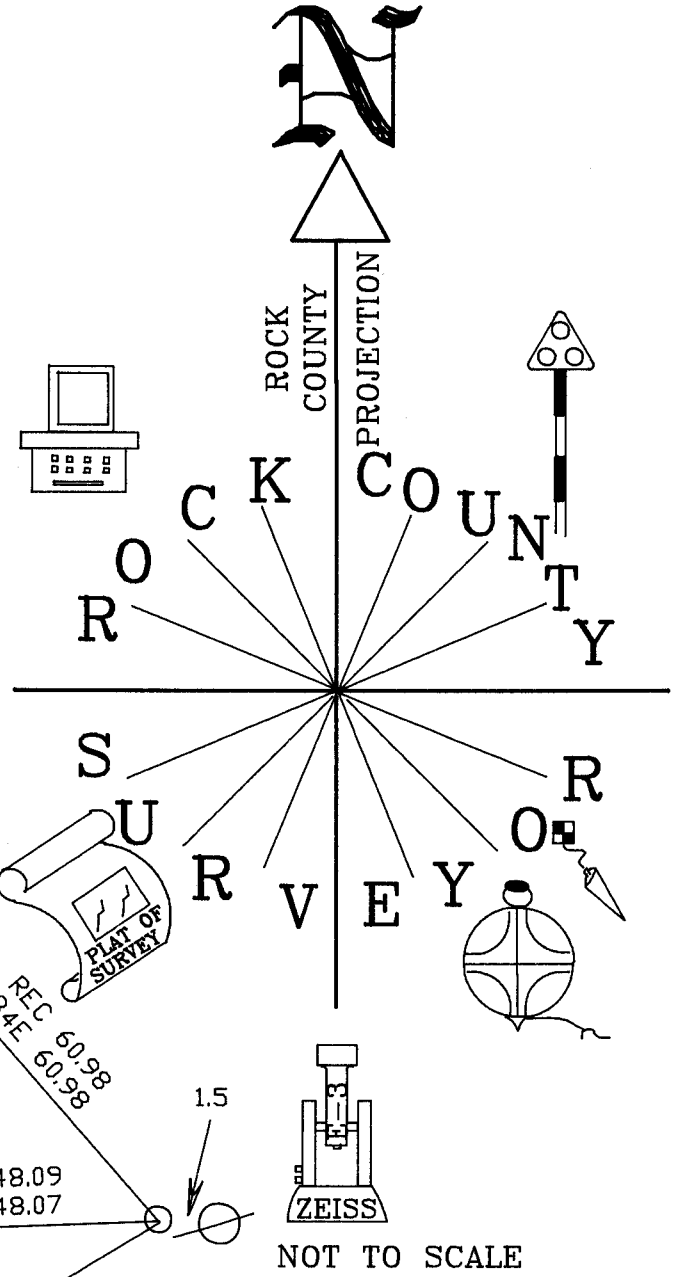

*Donald
Lanes
11/05/07*