

PLAT AND RECORD

Of a Survey on Sections *16 & 21* T *4* R *11* E. of the 4 P. M. in *Porter* Township
Rock County, Wisconsin, made *November* the *6th* 1863

I hereby certify that the following is a correct record of said survey as made by me.

COUNTY BUILDING
IN CITY OF BELOIT

(Signed) *S.D. Locke.*

County Surveyor.

Found stumps of *B. trees* & old stake
Set large hard head *15x11x7*

Old post set large irregular
hard head *19x18x7*

Found remains of old stake
Set large irregular hard head
17x12x8

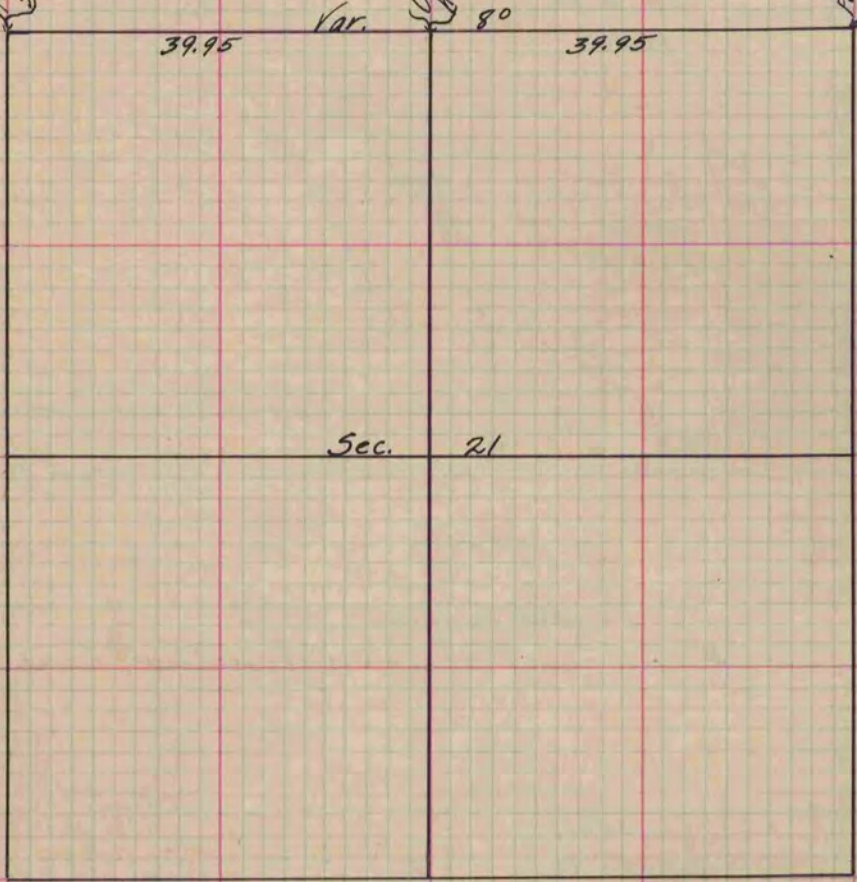

Red

Copied from lower 1/2 of Page 195 Vol. 1. Original County Surveyor's Record.