

PLAT AND RECORD

PG 210
JANESVILLE REC
12/15/75 DAB

Of a Survey on Section 18419 T.2N. R.12 E. of the 4 P. M. in ROCK Township
13924 T.2N. R.11 E. " " " " " " PLYMOUTH
Rock County, Wisconsin, made May the 12 1932

I hereby certify that the following is a correct record of said survey as made by me.

COUNTY BUILDING
IN CITY OF BELOIT

B. Bunny
County Surveyor.

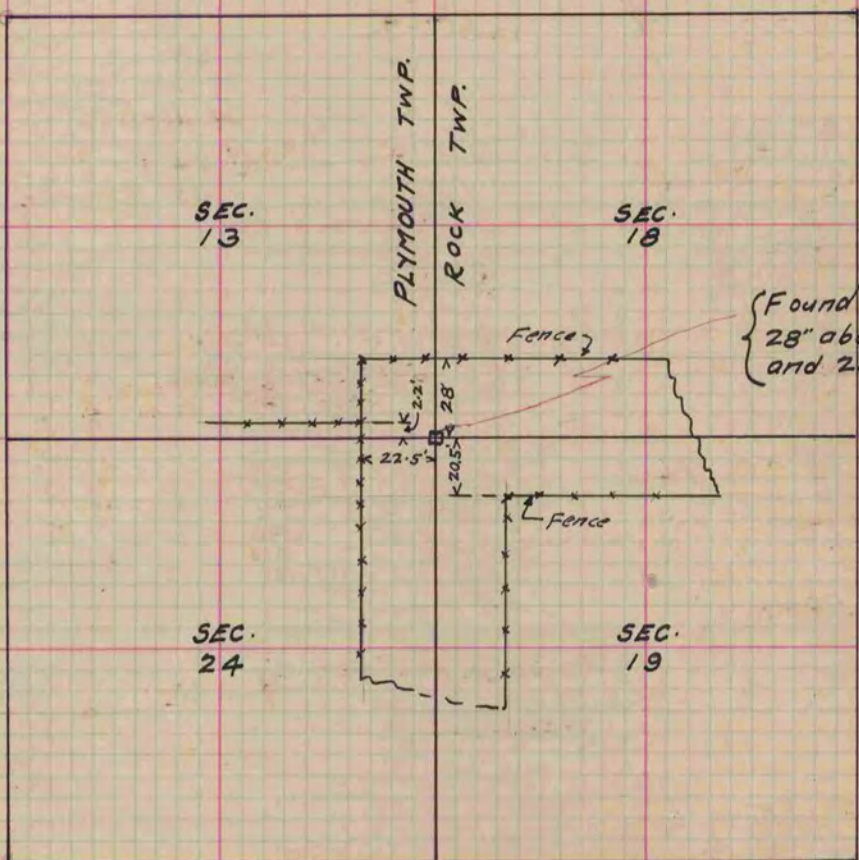

{ Found 6x6"x40" Cutstone Mon.
28" above ground, marked 13-18-19
and 24. Reset same and @ H.H's.

- New Bearing Trees:
- 10" Willow S. 8° W. 47.3'
 - 13" Oak S. 32° 25' W. 114.4'
 - 12" Oak S. 58° W. 101.8'