

# PLAT AND RECORD

349

PG 361 JANESVILLE

REC 12/16/75

Of a Survey on Section 1 T 2 N. R. 14 E. of the 4 P. M. in Bradford Township

DAB  
Township

Rock County, Wisconsin, made between June 28 ~~at~~ Dec. 3, 1937.

I hereby certify that the following is a correct record of said survey as made by me.

*B. J. Bunny*  
County Surveyor.

COUNTY BUILDING  
IN CITY OF БЕЛОIT

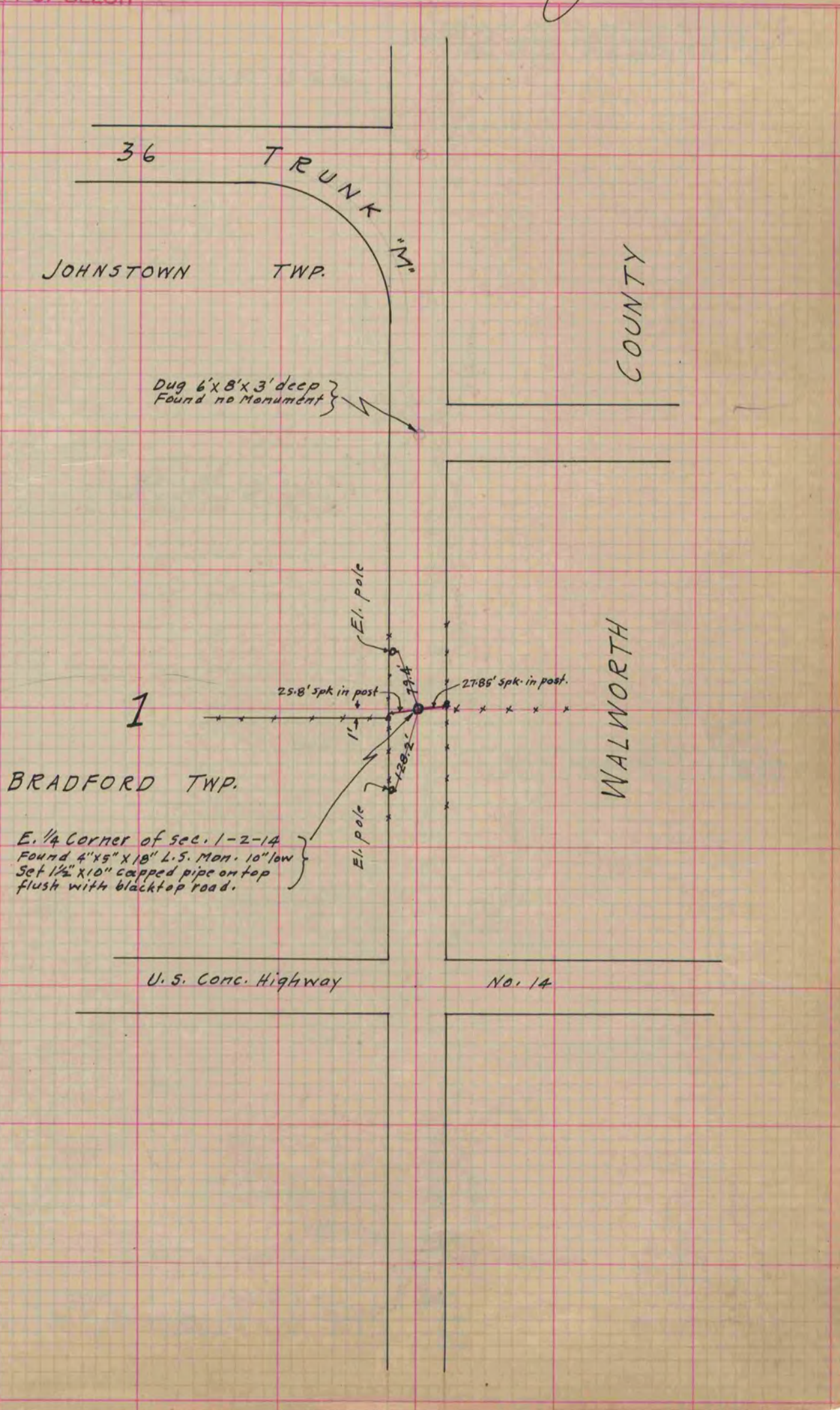

BRADFORD TWP.

E. 1/4 Corner of sec. 1-2-14  
Found 4" x 5" x 18" L.S. Mon. 10" low  
Set 1 1/2" x 10" capped pipe on top  
flush with blacktop road.

U.S. Conc. Highway

No. 14

WALWORTH  
COUNTY