

# PLAT AND RECORD

339

Of a Survey on Section **30** T **2N** R **14** E. of the 4 P. M. in **BRADFORD** Township

Rock County, Wisconsin, made **AUGUST** the **25** 19**67**

I hereby certify that the following is a correct record of said survey as made by me.

COUNTY BUILDING  
IN CITY OF BELOIT

THE GEO. B. BARNARD COMPANY, ST. LOUIS

*R. B. Bennett*

County Surveyor.

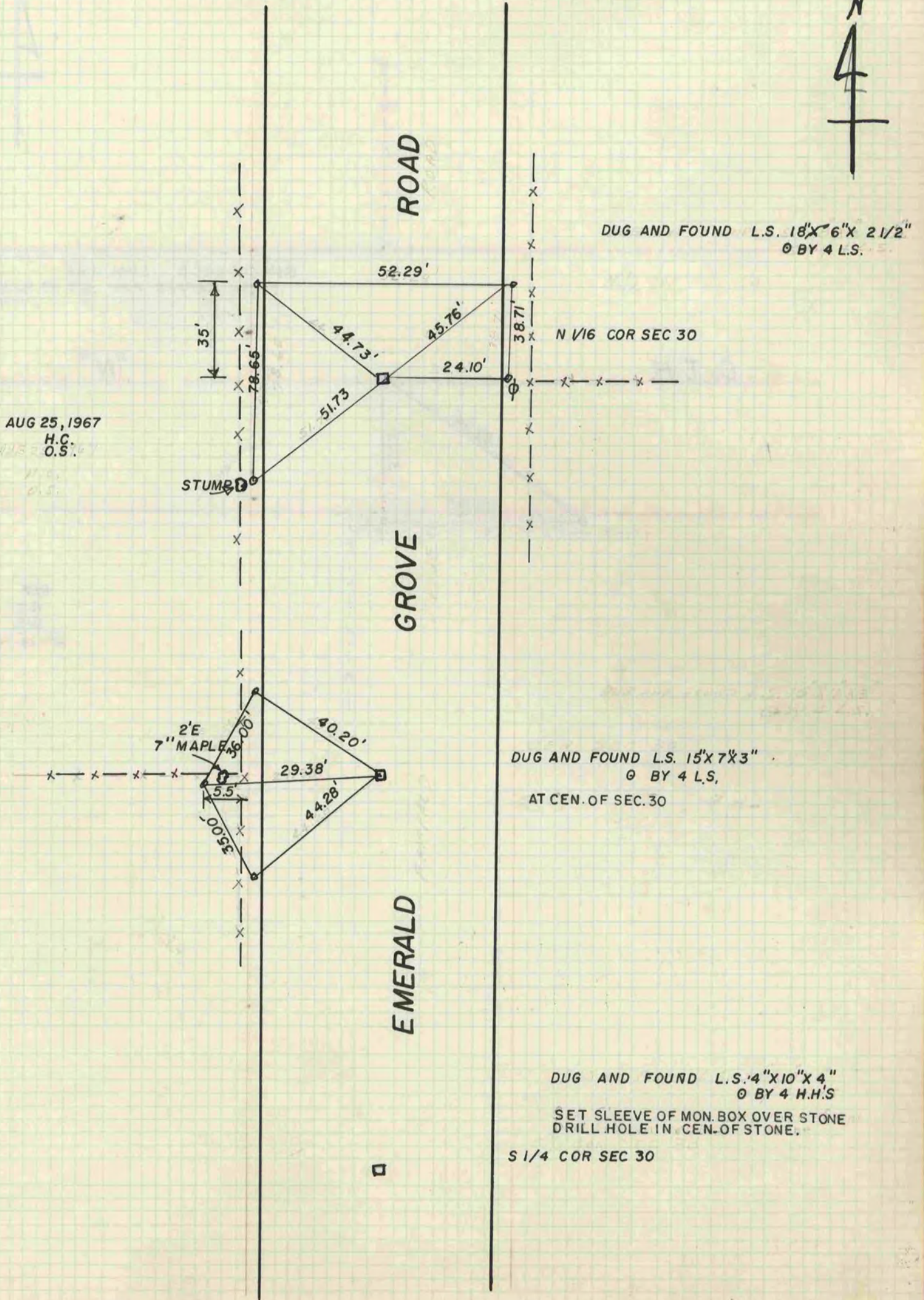
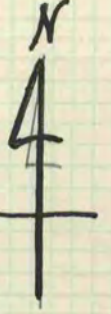

AUG 25, 1967

H.C.

O.S.

DUG AND FOUND L.S. 18" X 6" X 2 1/2"  
@ BY 4 L.S.

N 1/16 COR SEC 30

STUMP

GROVE

DUG AND FOUND L.S. 15" X 7 X 3"  
@ BY 4 L.S.  
AT CEN. OF SEC. 30

EMERALD

DUG AND FOUND L.S. 4" X 10" X 4"  
@ BY 4 H.H.'S  
SET SLEEVE OF MON. BOX OVER STONE  
DRILL HOLE IN CEN. OF STONE.  
S 1/4 COR SEC 30