

# PLAT AND RECORD

PG 183 JANESVILLE  
REC DAB 12/12/75

Of a Survey on Section 11 T 1 R 12 E. of the 4 P. M. in Beloit Township

Rock County, Wisconsin, made September the 3<sup>rd</sup> 1930

I hereby certify that the following is a correct record of said survey as made by me.

R. A. B.

County Surveyor.

COUNTY BUILDING  
IN CITY OF BELOIT

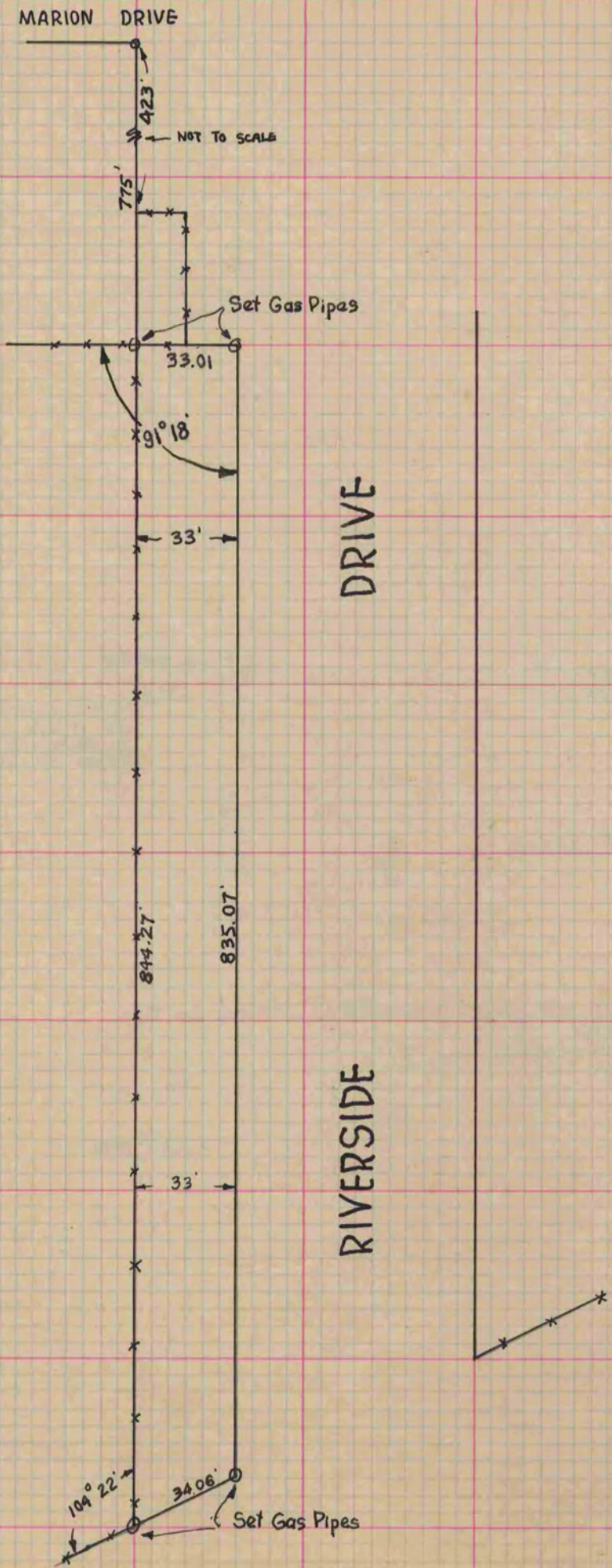

DRIVE

RIVERSIDE