

PLAT AND RECORD

DAB

Of a Survey on Section ²⁵/₃₀ T ¹/₁ R ¹²/₁₃ E. of the 4 P. M. in Beloit Turtle Township
Rock County, Wisconsin, made March the 12th 1929

I hereby certify that the following is a correct record of said survey as made by me.

COUNTY BUILDING
IN CITY OF БЕЛОИТ

R.H.B

County Surveyor.

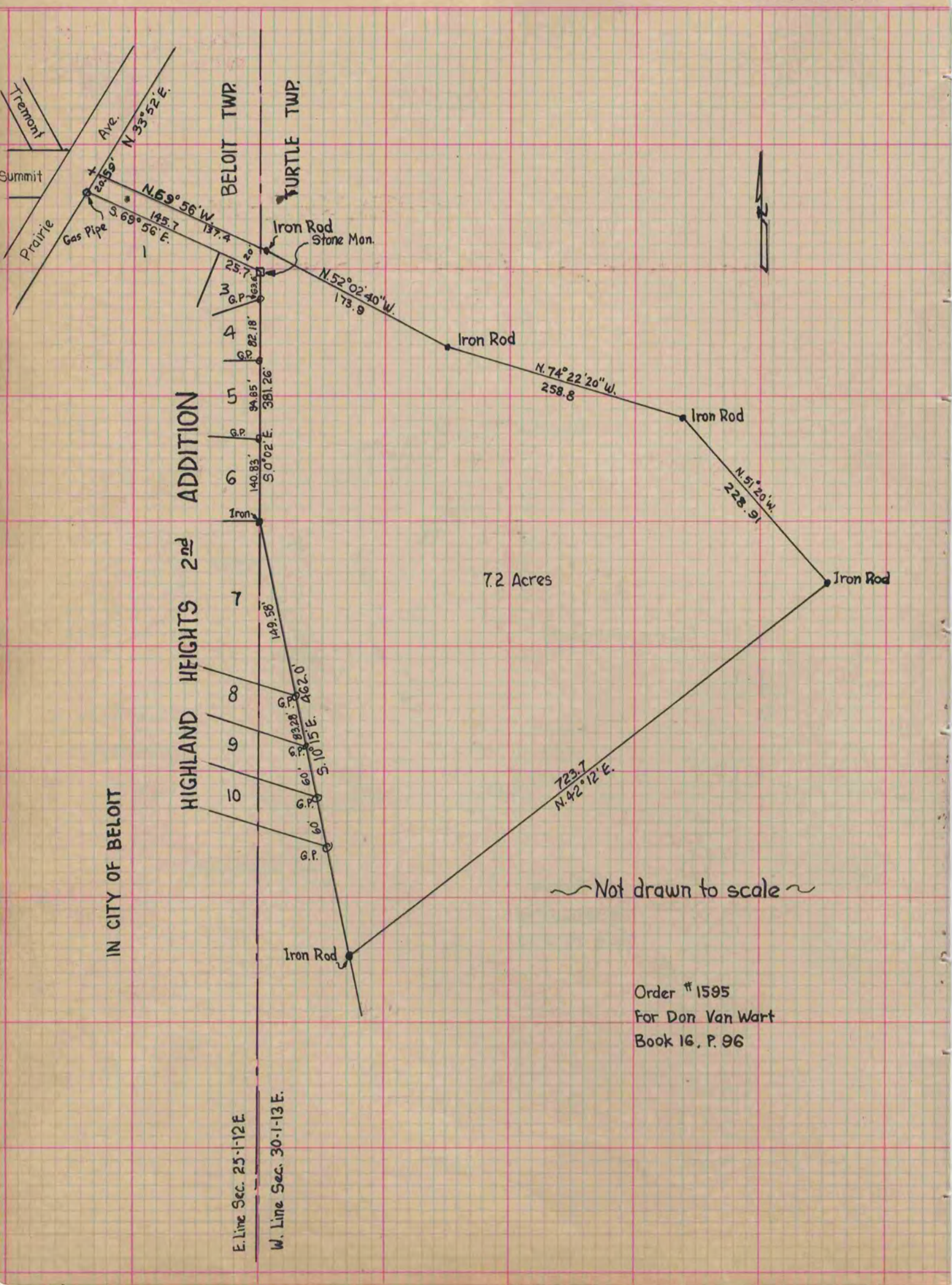

Order #1595
For Don Van Wart
Book 16, P. 96

E. Line Sec. 25-1-12E
W. Line Sec. 30-1-13E.