

PLAT AND RECORD

Of a Survey on Section 12 T 4N R 14 E. of the 4 P. M. in LIMA Township

Rock County, Wisconsin, made MARCH the 15 th 1968

I hereby certify that the following is a correct record of said survey as made by me.

**COUNTY BUILDING
IN CITY OF BELOIT**

Robt. E. Emery

County Surveyor.

THE GEO. B. BARBAR COMPANY, ST. LOUIS

3/15/68
H.C.
O.S.
L.A.

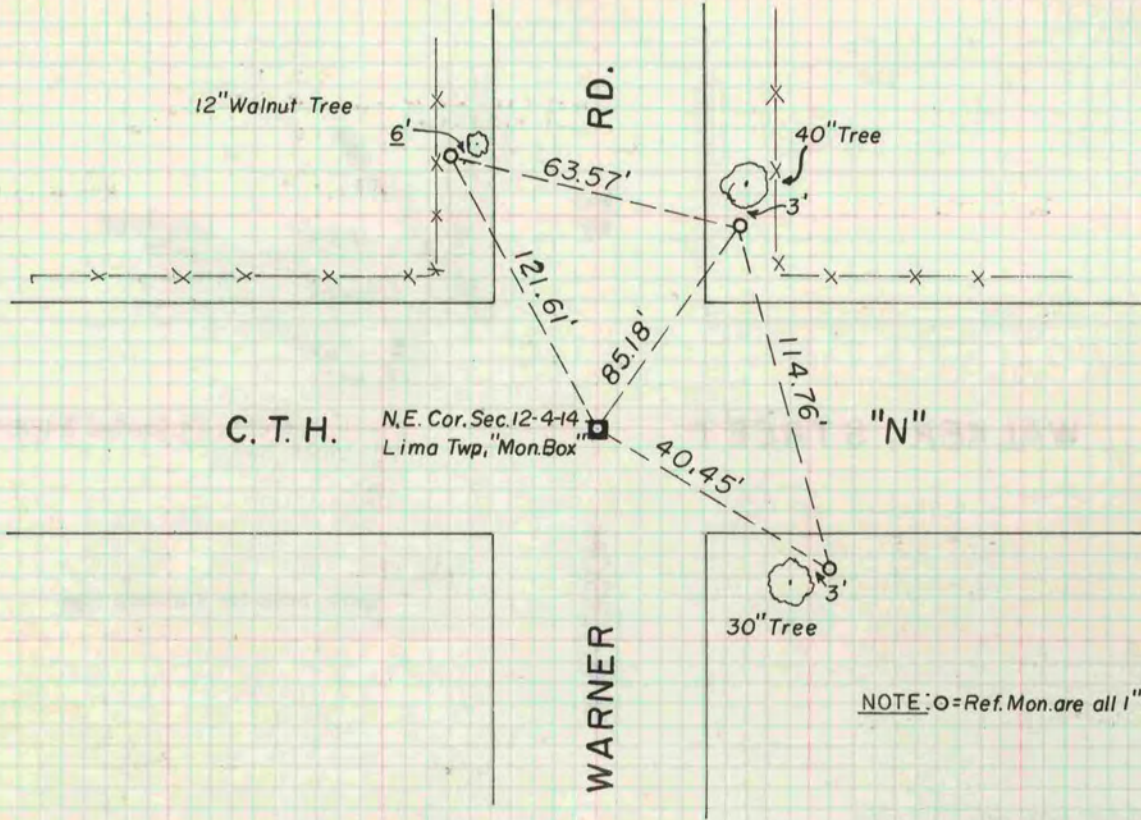

3/15/68
H.C.
O.S.
L.A.

