

PLAT AND RECORD

499

Of a Survey on Section **2** T **1** N. R. **14** E. of the 4 P. M. in **CLINTON** Township

Rock County, Wisconsin, made **APRIL** the **12-16** 1971

I hereby certify that the following is a correct record of said survey as made by me.

COUNTY BUILDING
IN CITY OF BELOIT

Hugh J. Lee

County Surveyor.

THE GEO. B. BARBARO COMPANY, ST. LOUIS

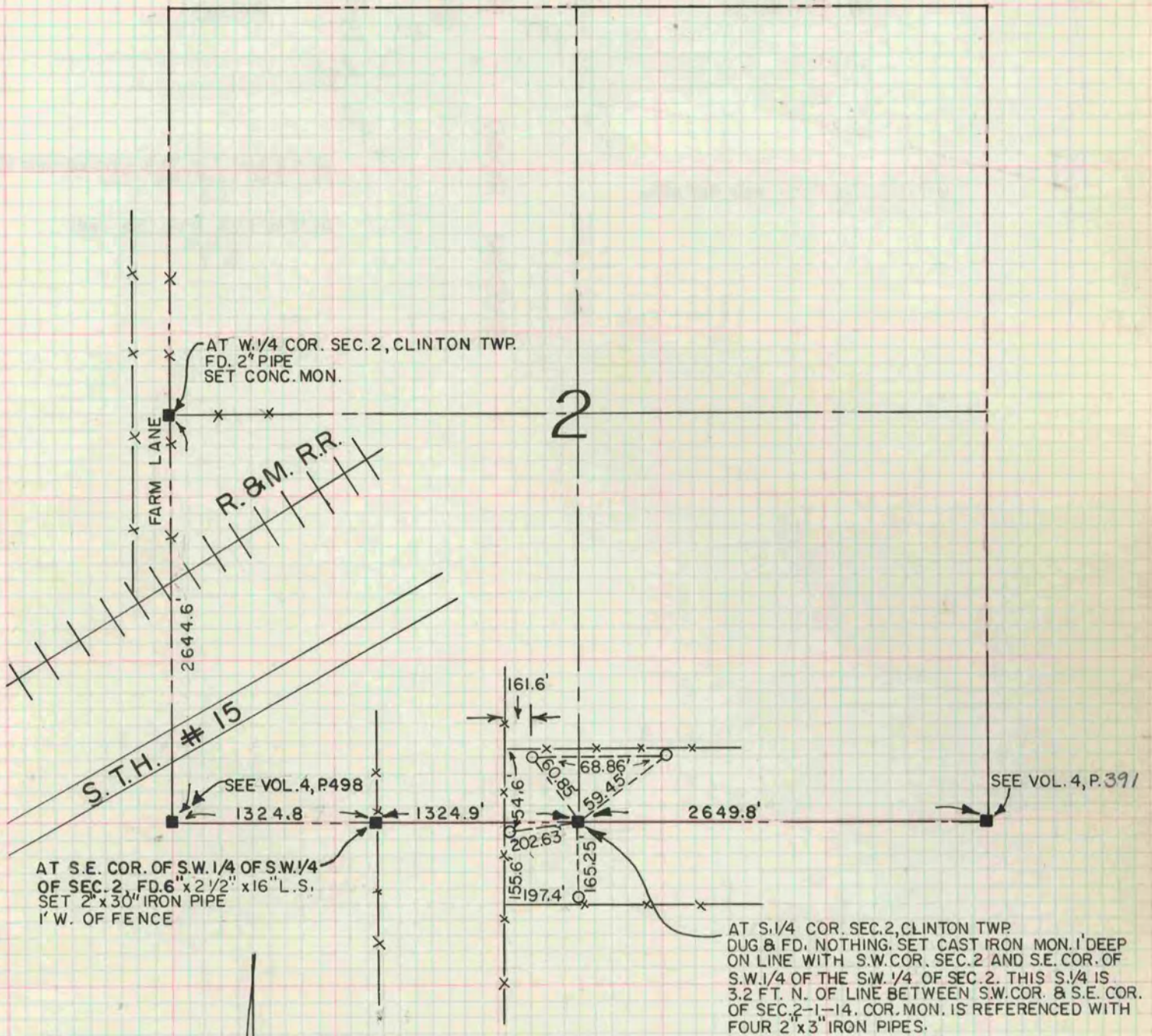

NOTE: O=2" x 30" IRON PIPES
APRIL 12-16, 1971
J.M.S.
G.B.
M.L.