

PLAT AND RECORD

COUNTY BUILDING
N CITY OF BELOIT

CLINTON COUNTY BUILDING
N CITY OF BELOIT

Of a Survey on Section 30 T 1 R 14 E. of the 4 P. M. in CLINTON CLINTON Township

Rock County, Wisconsin, made JUNE the 10TH. 1959

I hereby certify that the following is a correct record of said survey as made by me.

R. B. Batten Jr

County Surveyor.

THE GEO. D. BARNARD COMPANY, ST. LOUIS

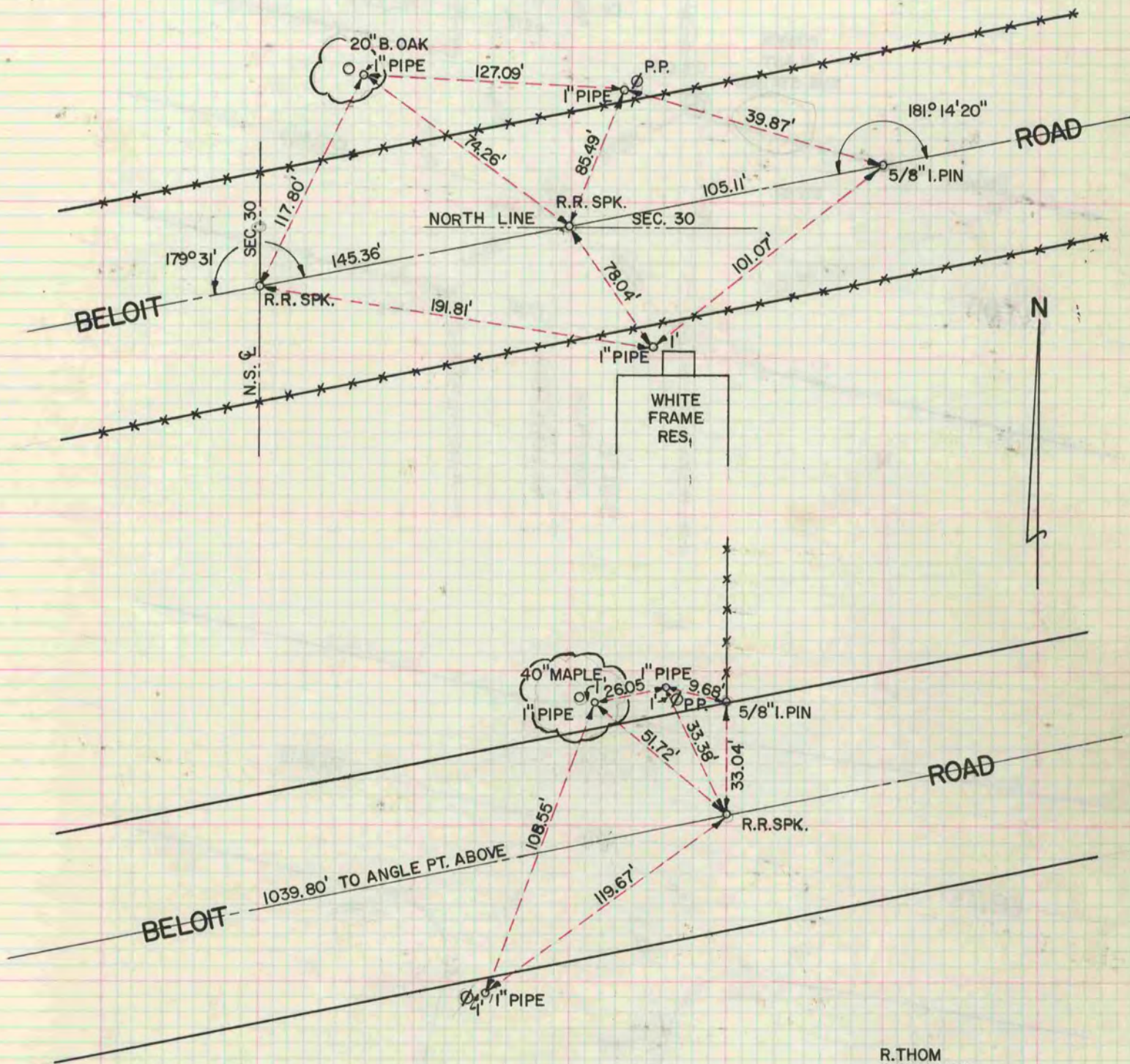

R. THOM
S. CUSHMAN
J. KANE
G. HANSON