

PLAT AND RECORD

Of a Survey on Section 8 T 1 N R 12 E. of the 4 P. M. in BELOIT Township

Rock County, Wisconsin, made OCT. the 1962

I hereby certify that the following is a correct record of said survey as made by me.

**COUNTY BUILDING
IN CITY OF BELOIT**

R. H. B. Jr.

County Surveyor.

DUG & FND. THE E. 1/4 1/4 COR.
ON THE E-W. & OF
SEC. 8-1-12

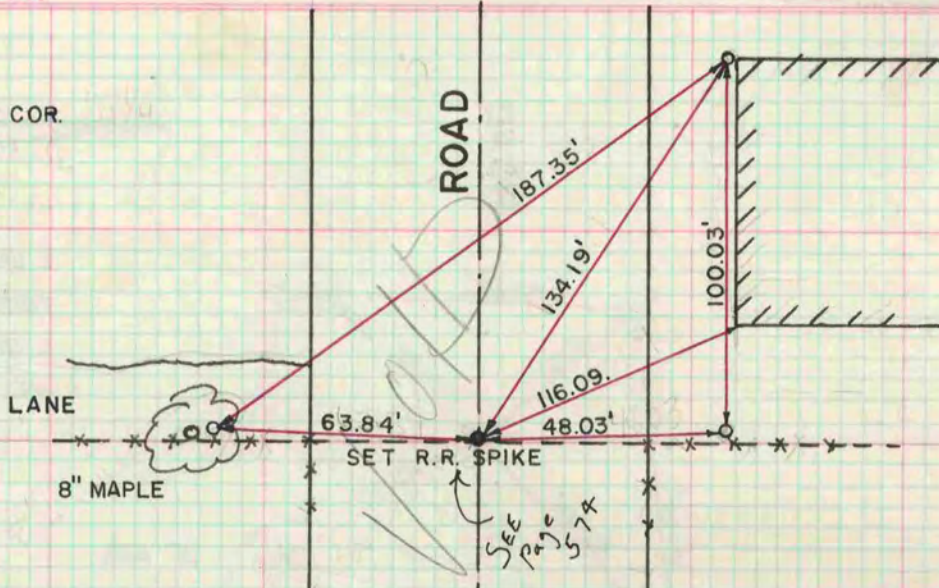

DUG & FND. WOOD STK.
RESET 1" PIPE & MON BOX
ON LINE BETWEEN THE E. 1/4 1/4 COR.
AND THE W 1/4 COR. SEC. 8-1-12
AT THE SAME DIST.

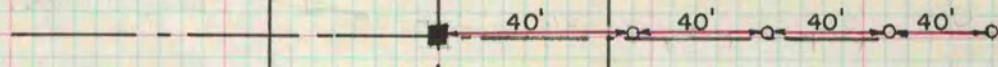

DUG & FND. NOTHING AT THE
W. 1/4 1/4 COR. ON THE E-W & OF
SEC. 8-1-12

DUG & FND. COR.
SET A MON BOX & A
1" PIPE AT THE W. 1/4 COR.
SEC. 8-1-12

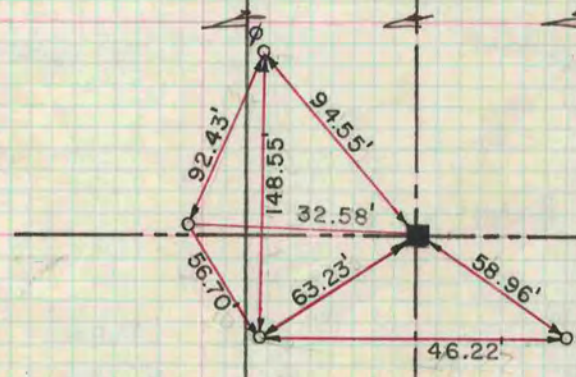

N 206,222.07 (WPL)
E 2,239,744.55

CREEDY

J. KANE
WORK PROJECT SUPERVISOR