

PLAT AND RECORD

497

Of a Survey on Section **25** T **3 N.** R **13** E. of the 4 P. M. in **HARMONY** Township

Rock County, Wisconsin, made **APRIL** the **6th** 1971

I hereby certify that the following is a correct record of said survey as made by me.

COUNTY BUILDING
IN CITY OF BELOIT

J.M.S.
County Surveyor.

THE GEO. D. BARBARO COMPANY, ST. LOUIS

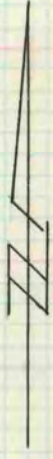
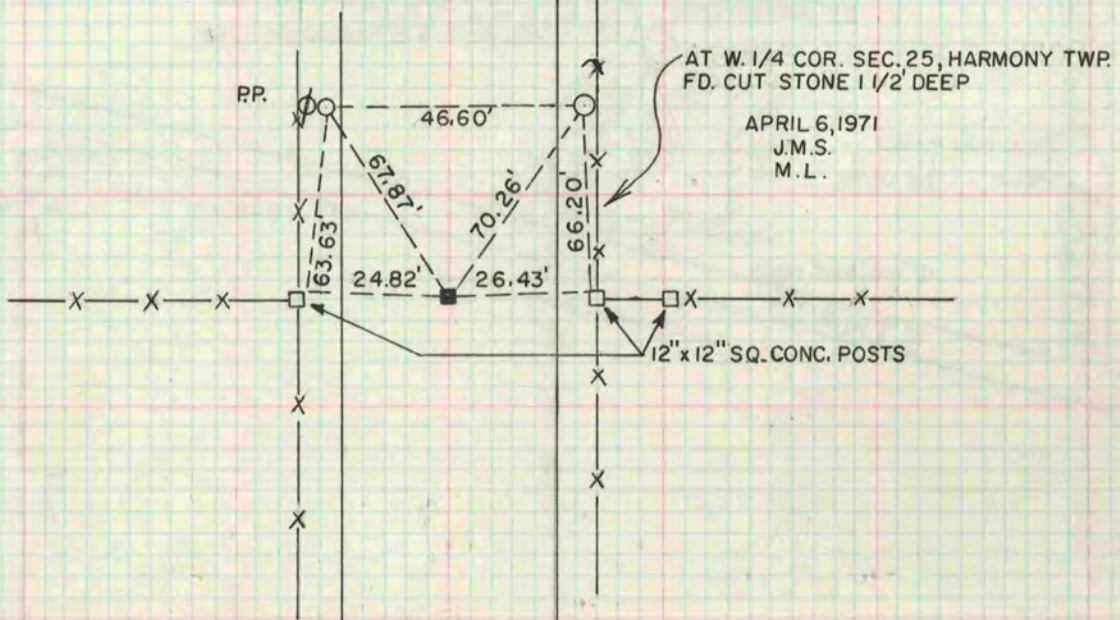

NOTE : ○ = 1" x 24" IRON PIPE

MILTON-SHOPIERE ROAD

