

# PLAT AND RECORD

40 57  
40 74  
81  
347

Of a Survey on Section 5 T 1 R 14 E. of the 4 P. M. in Clinton Township

Rock County, Wisconsin, made June the 8<sup>th</sup> 1869

I hereby certify that the following is a correct record of said survey as made by me.

COUNTY BUILDING  
IN CITY OF BELOIT

(Signed) R. K. Lee  
RKL

Dep. County Surveyor.

Found remains of old stake - set W.O. stake O by A.H.Hs.

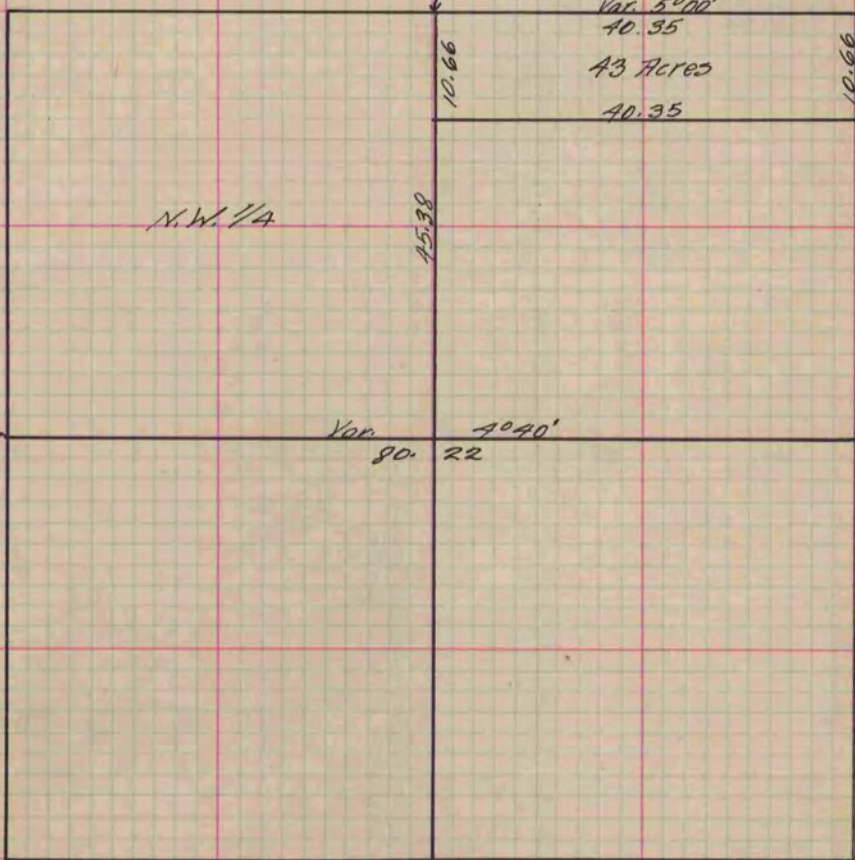

Cor. last. set in by proportional dist's from adjacent Cors. set W.O. stake

Found stone of Cor. ->

Var. 70.40  
80.22

Found remains of old stake

Copied From P. 291 Vol. 1 County Surveyor's Record.