

# PLAT AND RECORD

Of a Survey on Section 7 T 1 N R 12 E. of the 4 P. M. in BELOIT Township

Rock County, Wisconsin, made OCT. 1962 the JULY 1963

I hereby certify that the following is a correct record of said survey as made by me.

COUNTY BUILDING  
IN CITY OF BELOIT

R. H. B. Jr. *R. H. B. Jr.*  
County Surveyor.

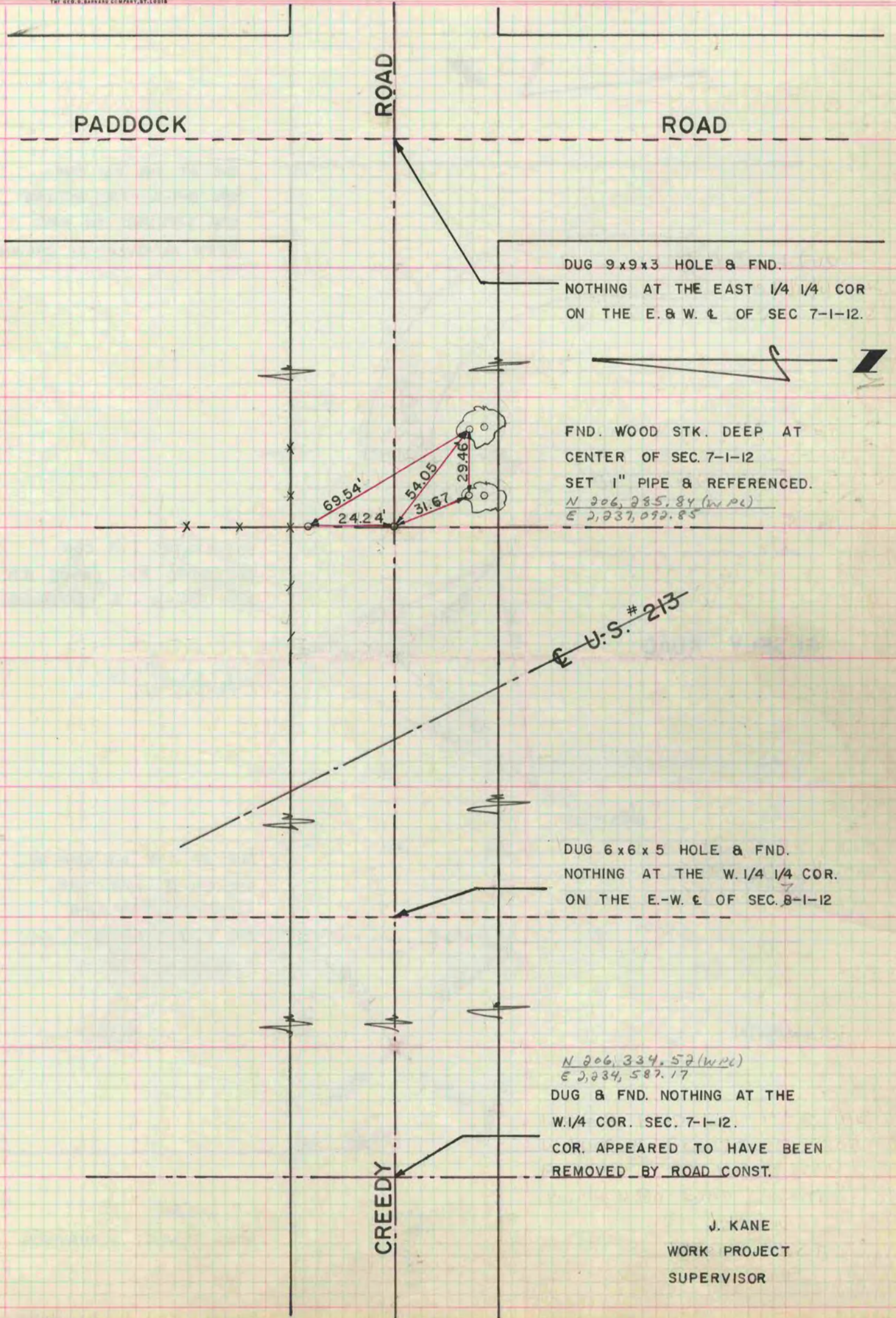

DUG 9x9x3 HOLE & FND.  
NOTHING AT THE EAST 1/4 1/4 COR  
ON THE E. & W.  $\epsilon$  OF SEC 7-1-12.

FND. WOOD STK. DEEP AT  
CENTER OF SEC. 7-1-12  
SET 1" PIPE & REFERENCED.  
*N 206, 285.84 (w.p.c.)*  
*E 2, 237, 092.85*

DUG 6x6x5 HOLE & FND.  
NOTHING AT THE W. 1/4 1/4 COR.  
ON THE E.-W.  $\epsilon$  OF SEC. 8-1-12

*N 206, 334.57 (w.p.c.)*  
*E 2, 234, 587.17*  
DUG & FND. NOTHING AT THE  
W. 1/4 COR. SEC. 7-1-12.  
COR. APPEARED TO HAVE BEEN  
REMOVED BY ROAD CONST.

J. KANE  
WORK PROJECT  
SUPERVISOR