

PLAT AND RECORD

Of a Survey on Section ^{78 18} ~~126 13~~ T 1 N. R. 12 E. of the 4 P. M. in TURTLE BELOIT Township

Rock County, Wisconsin, made JULY the 25th 1960

I hereby certify that the following is a correct record of said survey as made by me.

COUNTY BUILDING
IN CITY OF BELOIT

R. B. Atkinson Jr.
County Surveyor.

TOWNSHIP

12

ROAD

TOWNSHIP

7

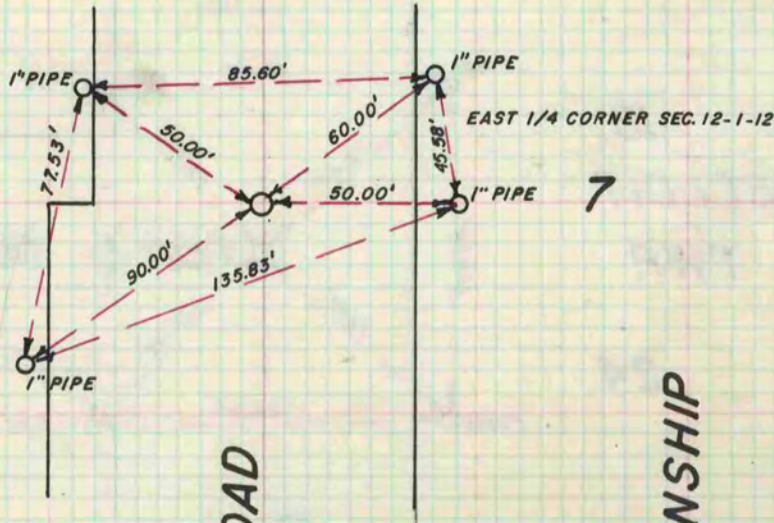

INMAN
PARKWAY

12

7

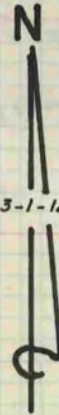

NORTHEAST COR. SEC. 13-1-12

13

18

BELOIT

PRAIRIE

TURTLE

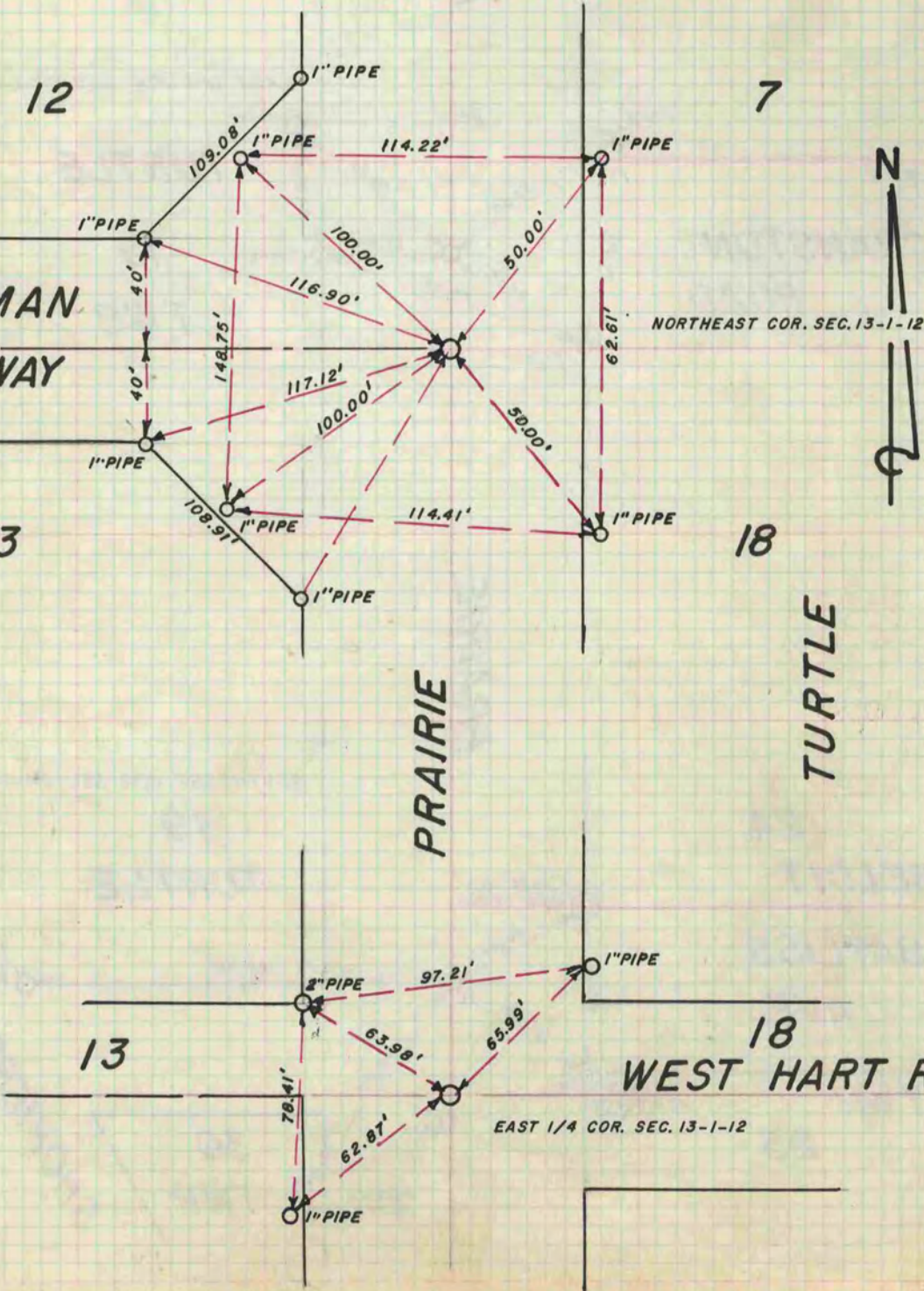

13

18

WEST HART ROAD

EAST 1/4 COR. SEC. 13-1-12

