

# PLAT AND RECORD

Of a Survey on Section 29, 30 T 1 R 11 E. of the 4 P. M. in NEWARK Township

Rock County, Wisconsin, made the 1962

**COUNTY BUILDING  
IN CITY OF BELOIT**

I hereby certify that the following is a correct record of said survey as made by me.

*R. W. Sturman*

County Surveyor.

117

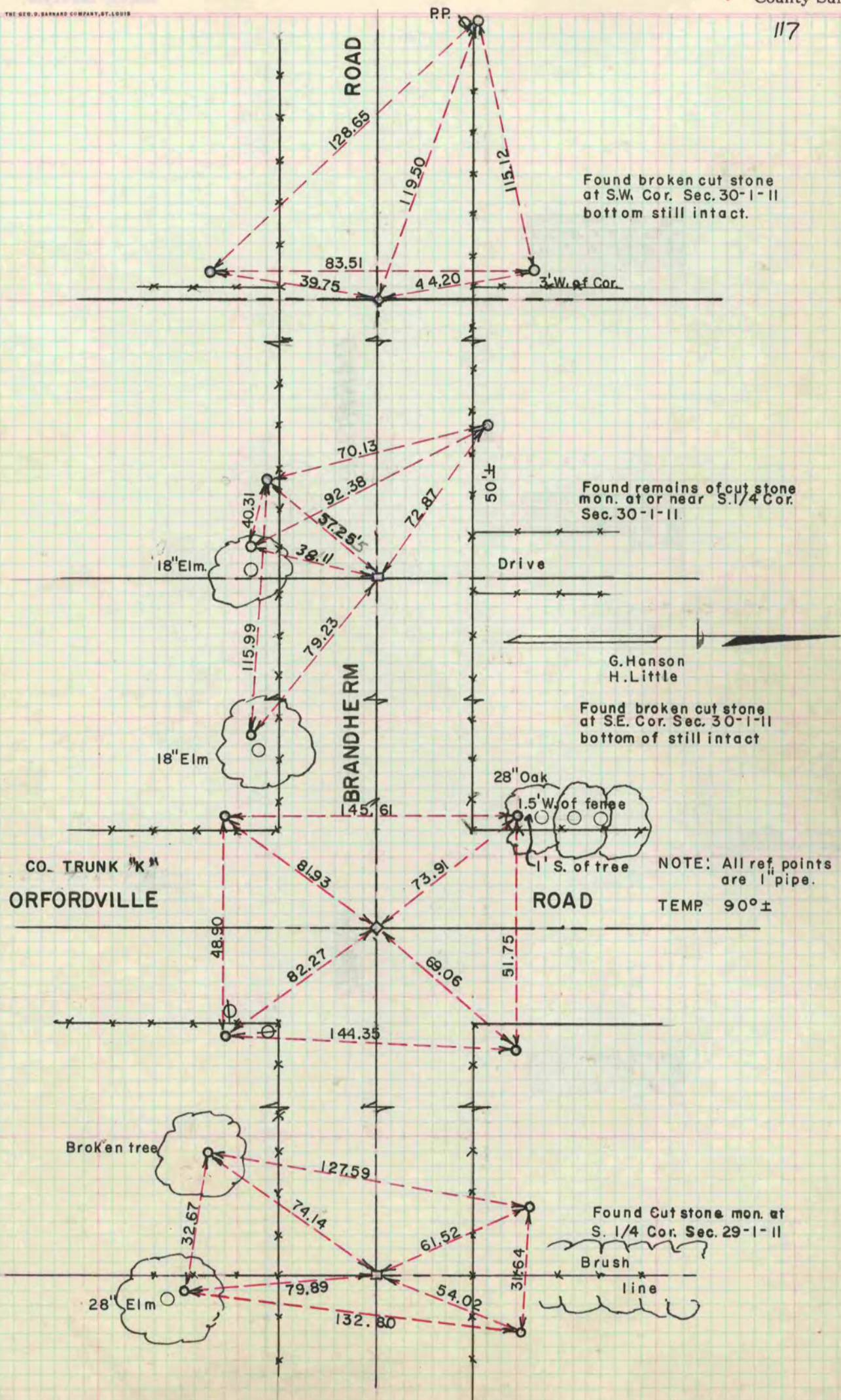

Found broken cut stone at S.W. Cor. Sec. 30-1-11 bottom still intact.

Found remains of cut stone mon. at or near S. 1/4 Cor. Sec. 30-1-11

Found broken cut stone at S.E. Cor. Sec. 30-1-11 bottom of still intact

NOTE: All ref points are 1" pipe.  
TEMP 90°±

Found Cut stone mon. at S. 1/4 Cor. Sec. 29-1-11