

PLAT AND RECORD

Of a Survey on Section 31 + 32 T 2N R 11 E. of the 4 P. M. in PLYMOUTH Township

Rock County, Wisconsin, made MARCH the 25th 1958

I hereby certify that the following is a correct record of said survey as made by me.

COUNTY BUILDING
IN CITY OF БЕЛОIT

County Surveyor.

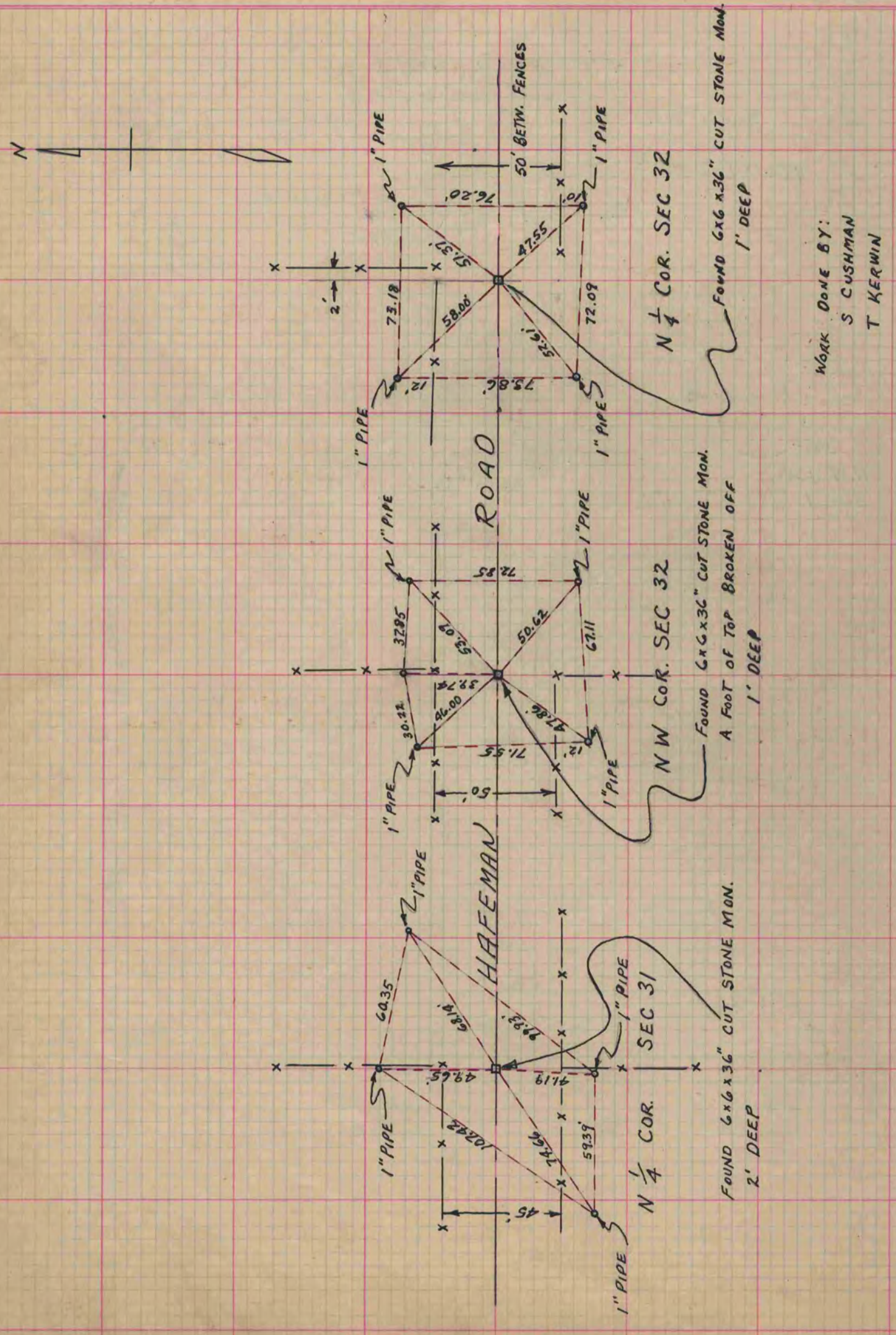

WORK DONE BY:
S CUSHMAN
T KERWIN