

PLAT AND RECORD

385

Of a Survey on Section 3 T 4 R 12 E. of the 4 P. M. in Fulton Township

Rock County, Wisconsin, made August the 7 1884

I hereby certify that the following is a correct record of said survey as made by me.

COUNTY BUILDING
IN CITY OF БЕЛОIT

(Signed) Edward Reger
RER

County Surveyor.

Found remains of both B.T. stumps & remains of old stake
Drove new stake @ by a lot of Pliny H.Hs.

Found old Cor. Post in stake @ by A.H.Hs.

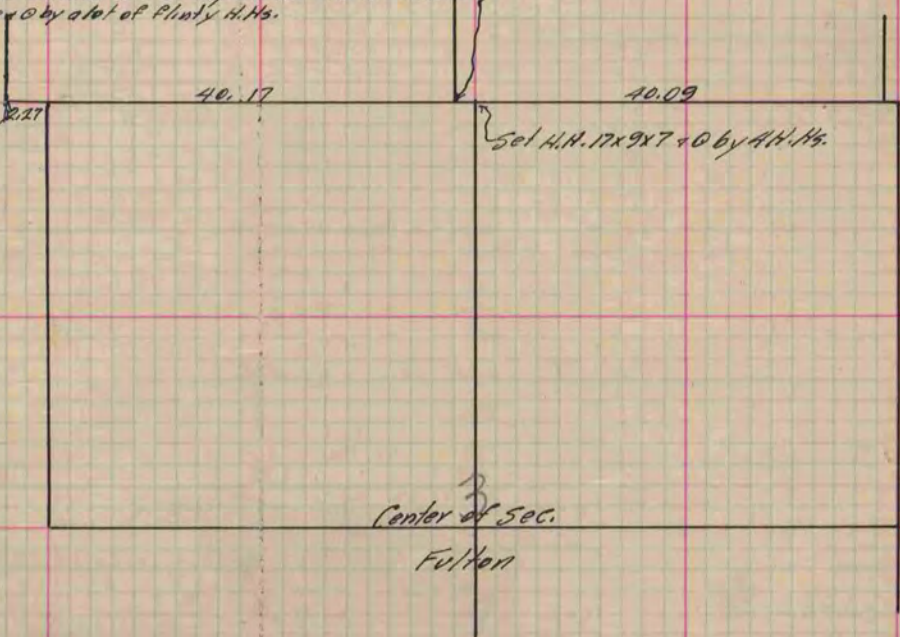

The S.E. Cor. of Sec. 34 T5 R. 12 is 32 1/2 ks. W. of N.E. Cor. of Sec. 3 Fulton.

The N. 1/4 Cor. of Sec. 3 Fulton is 1.25 1/2 chs. E. of the S. 1/4 Cor. of Sec. 34 T5 R. 12

(See P. 313 - of this book)

(389)

Copied from P. 310 Vol. 2 County Surveyor's Record.