

PLAT AND RECORD

Of a Survey on Section 31 T 3 R 12 E. of the 4 P. M. in JANESVILLE Township

Rock County, Wisconsin, made MARCH the 11 19 70

I hereby certify that the following is a correct record of said survey as made by me.

COUNTY BUILDING
IN CITY OF BELOIT

R.B. Rattayman Jr.

County Surveyor.

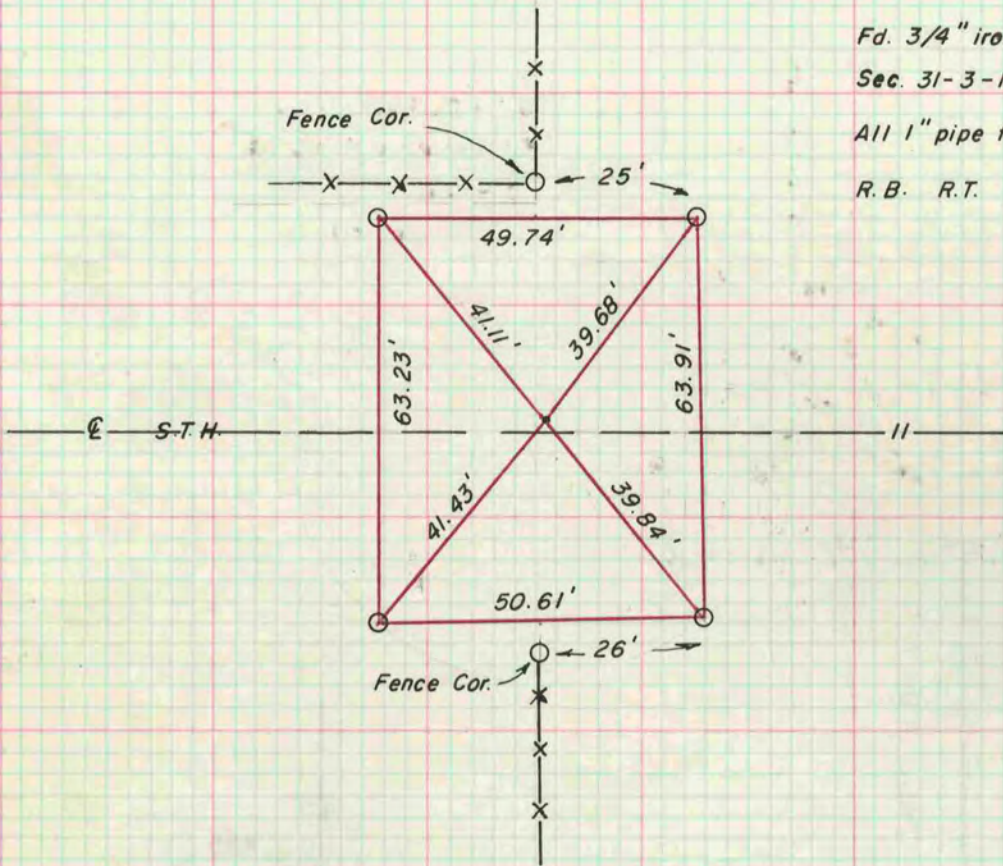

Fd. 3/4" iron pin at S.W. Cor.
Sec. 31-3-12, 1' N. of E. Pave.
All 1" pipe for Ref.
R.B. R.T.

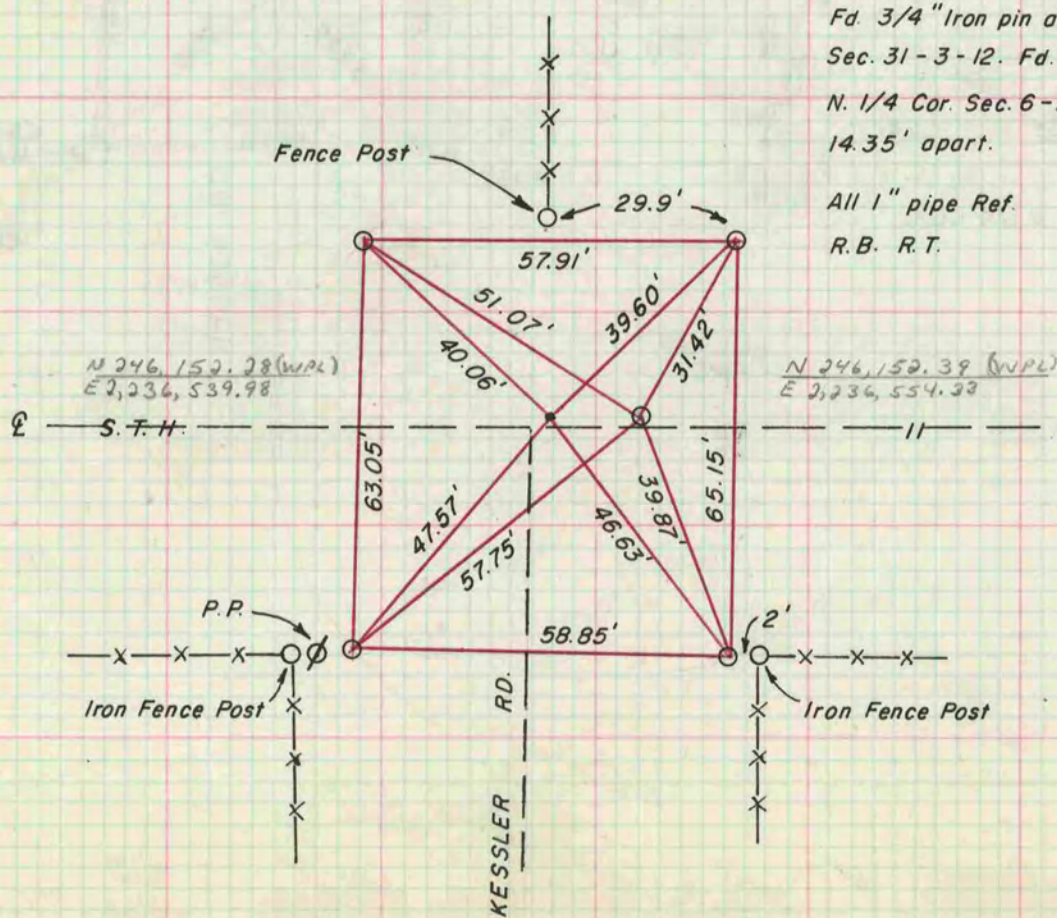

Fd. 3/4" Iron pin at S. 1/4 Cor.
Sec. 31-3-12. Fd. 1" pipe at
N. 1/4 Cor. Sec. 6-2-12,
14.35' apart.
All 1" pipe Ref.
R.B. R.T.