

PLAT AND RECORD

Of a Survey on Section 20, T 3 R 12 E. of the 4 P. M. in JANESVILLE Township

Rock County, Wisconsin, made JULY the 22 1969

I hereby certify that the following is a correct record of said survey as made by me.

COUNTY BUILDING
IN CITY OF BELOIT

R.H. Batten

County Surveyor.

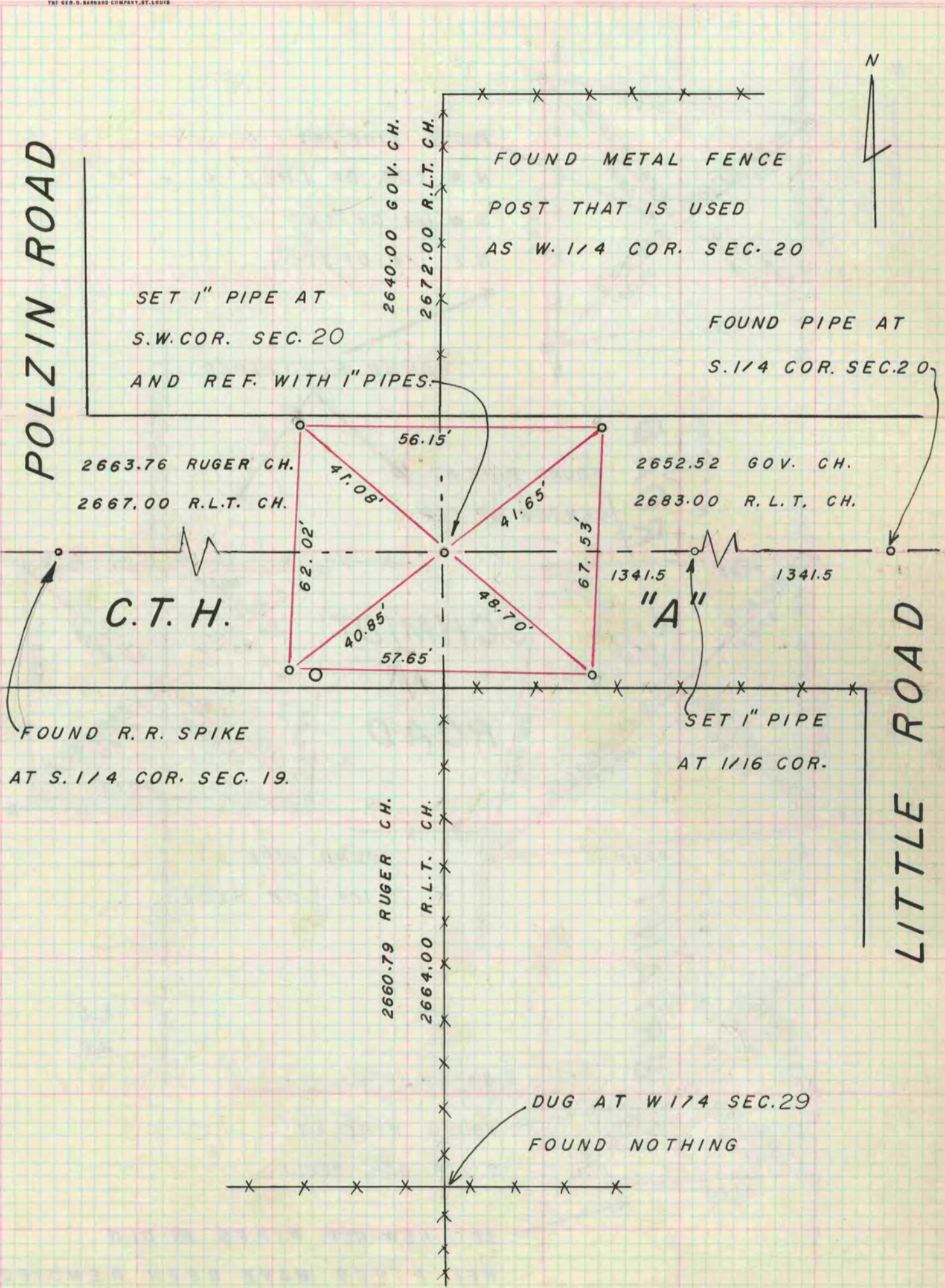

ALL BEARINGS ARE ASTRONOMIC NORTH BEARINGS