

PLAT AND RECORD

Of a Survey on Section 1 T 1 R 13 E. of the 4 P. M. in Turtle Township
Rock County, Wisconsin, made December the 23 1881

I hereby certify that the following is a correct record of said survey as made by me.

COUNTY BUILDING
IN CITY OF BELOIT

(Signed) S. H. Holmes.
RCH

County Surveyor.

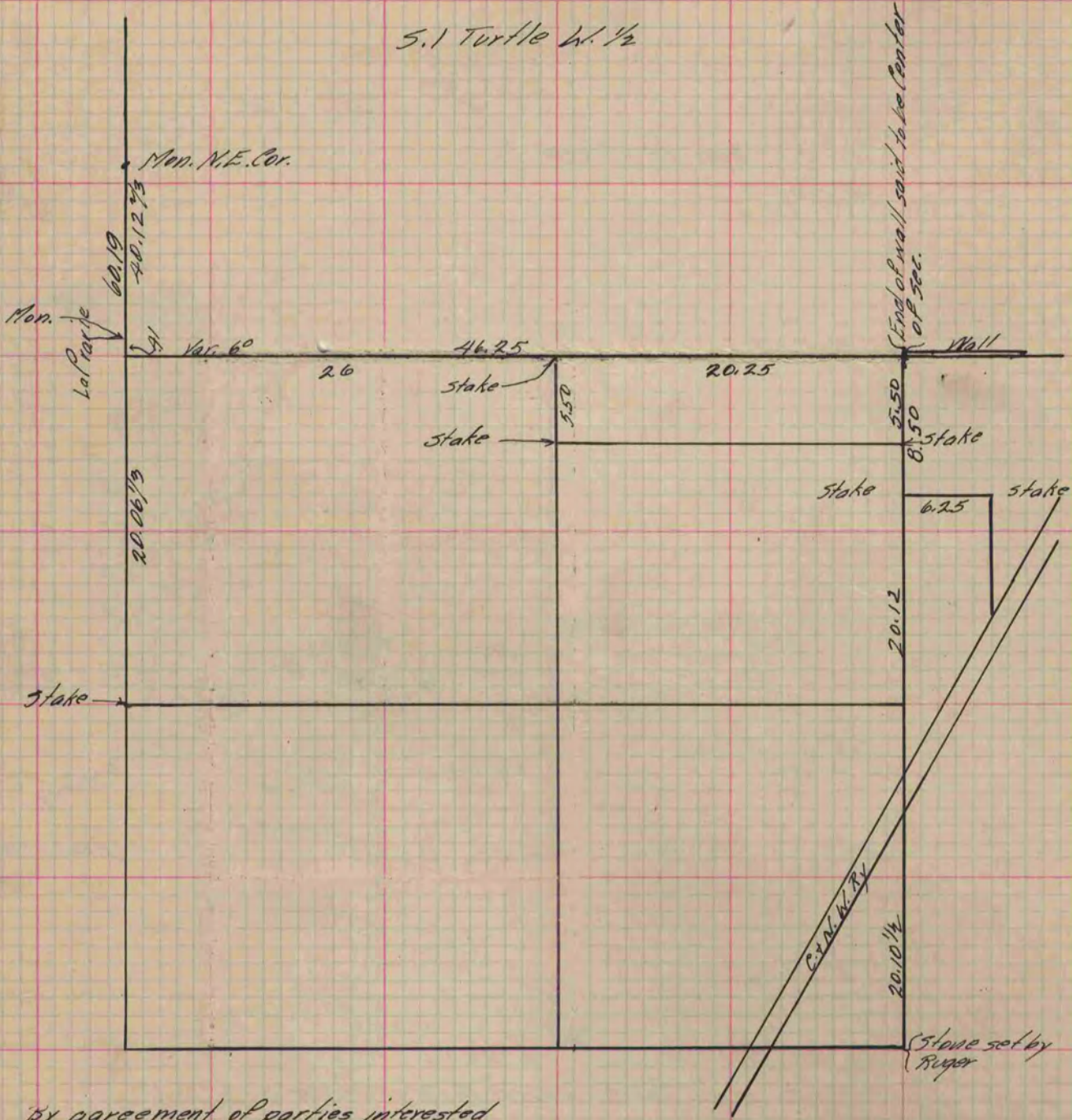

By agreement of parties interested
(L. W. Bruce, H. Smith & Eddie) The N. W. Cor. of wall was taken to be
the Center of the Sec. with no further Survey

Copied from P. 280 Vol. 2 County Surveyor's Record.