

PLAT AND RECORD

ROCK COUNTY BUILDING
IN CITY OF BELOIT

Of a Survey on Section 30 T. 3 N R. 12 E. of the 4 P. M. in JANESVILLE Township

Rock County, Wisconsin, made NOVEMBER-DECEMBER the 1970

I hereby certify that the following is a correct record of said survey as made by me.

R. B. Atkinson

County Surveyor.

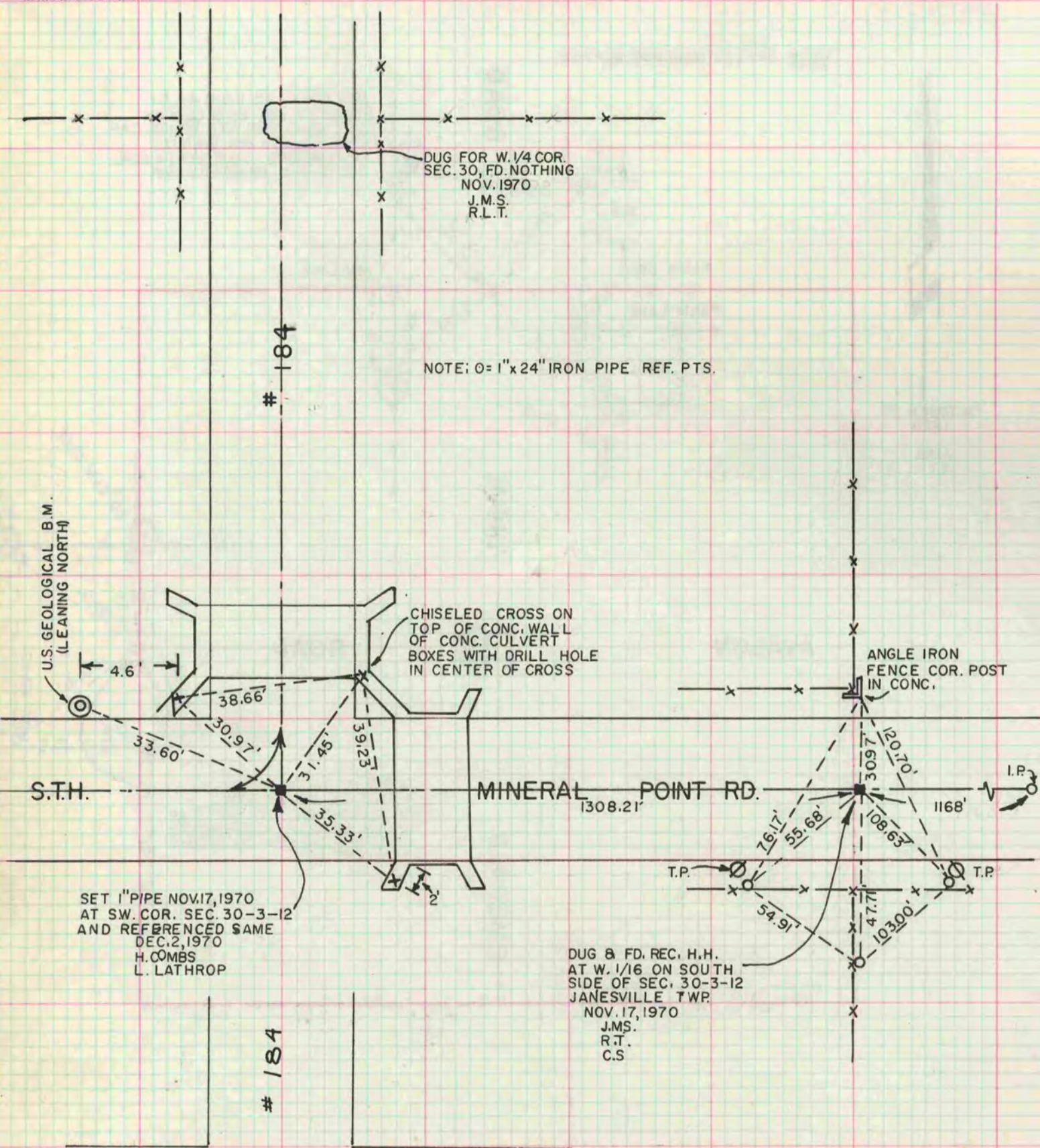

NOTE: 0= 1"x24" IRON PIPE REF. PTS.

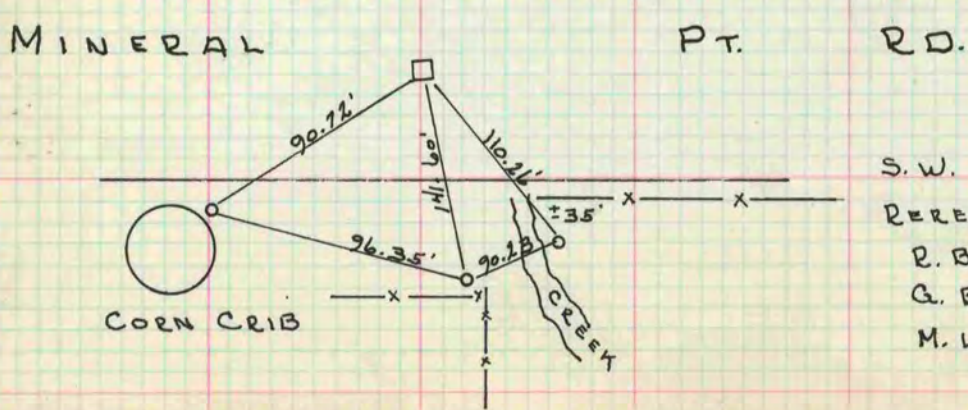

S.W. Cor. 30-3-12
REFERENCED 4-4-74
R. B.
G. B.
M. L.