

# PLAT AND RECORD

PG 276 JANESVILLE  
REC 12/15/76 DAB

Of a Survey on Section 27+34 T 2N. R 12 E. of the 4 P. M. in Rock Township  
Rock County, Wisconsin, made Nov. the 12 1935

I hereby certify that the following is a correct record of said survey as made by me.

COUNTY BUILDING  
IN CITY OF BELOIT

*B. Bunny*  
County Surveyor.

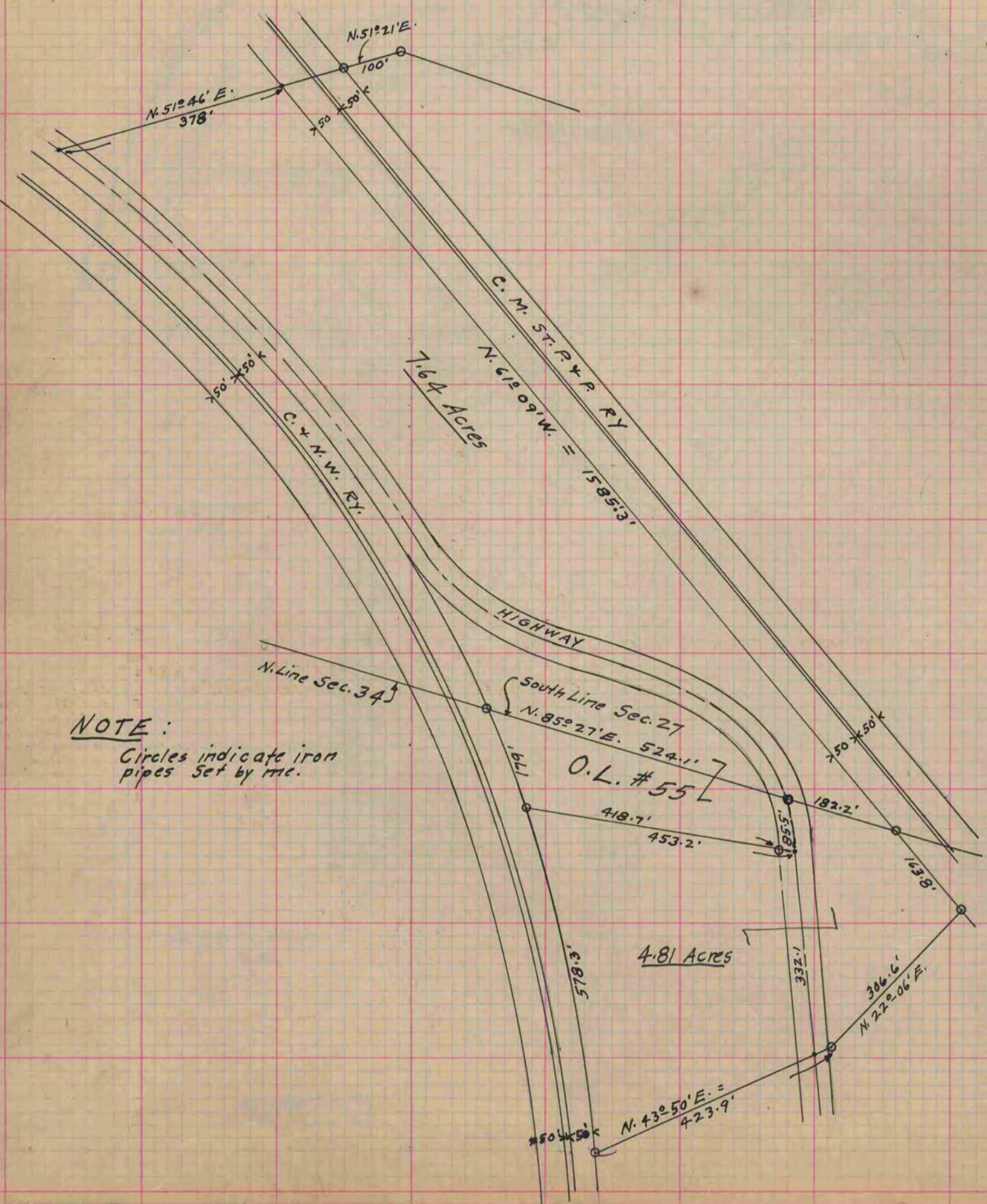

**NOTE:**  
Circles indicate iron pipes set by me.