

PLAT AND RECORD

Of a Survey on Section 26 35 T 2N R 11 E. of the 4 P. M. in PLYMOUTH Township

Rock County, Wisconsin, made JUNE the 7 1967

I hereby certify that the following is a correct record of said survey as made by me.

COUNTY BUILDING
IN CITY OF BELOIT

Richard W. Bosterman

County Surveyor.

THE GEO. D. BARNARD COMPANY, ST. LOUIS

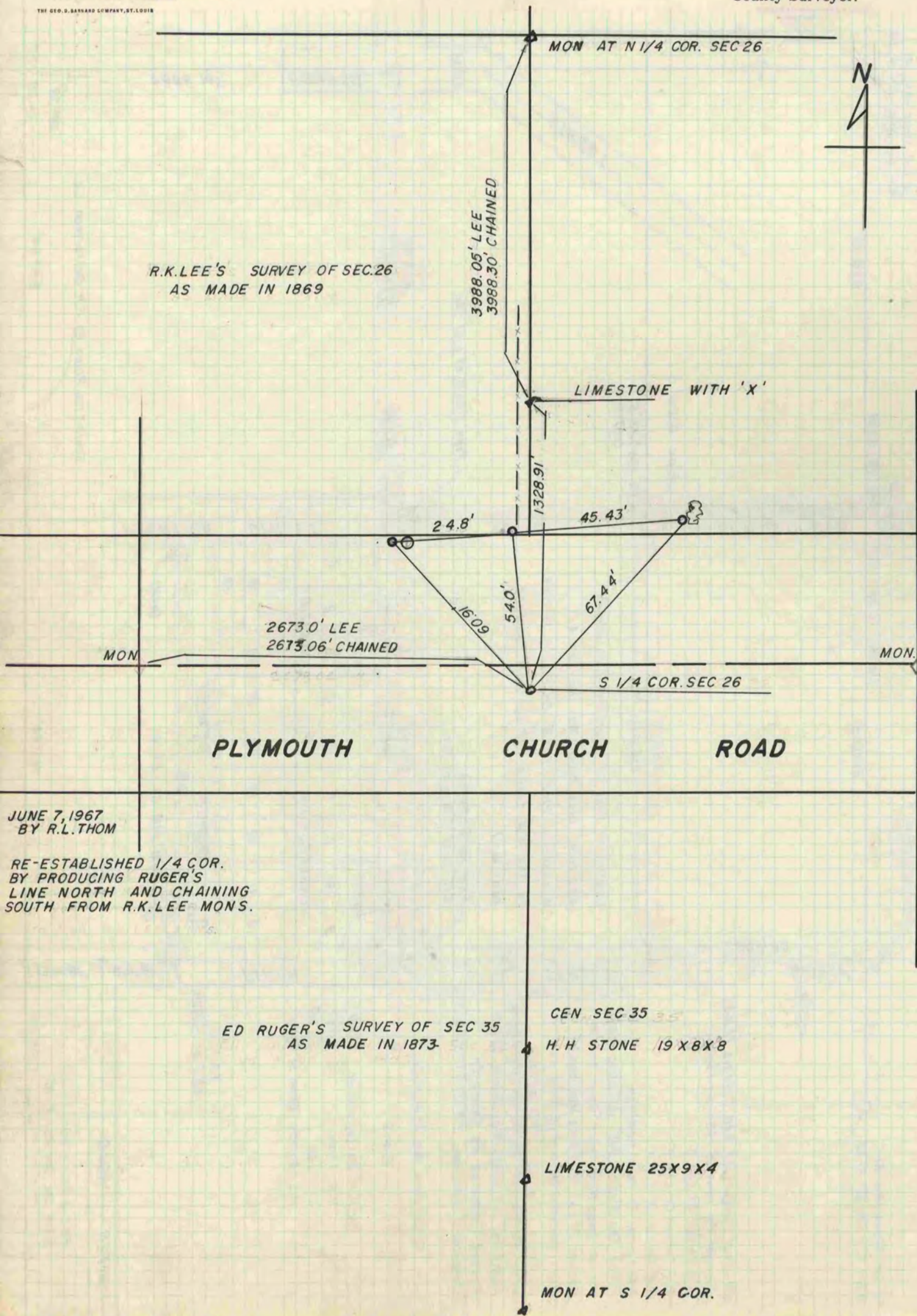

JUNE 7, 1967
BY R.L. THOM

RE-ESTABLISHED 1/4 COR.
BY PRODUCING RUGER'S
LINE NORTH AND CHAINING
SOUTH FROM R.K. LEE MONS.